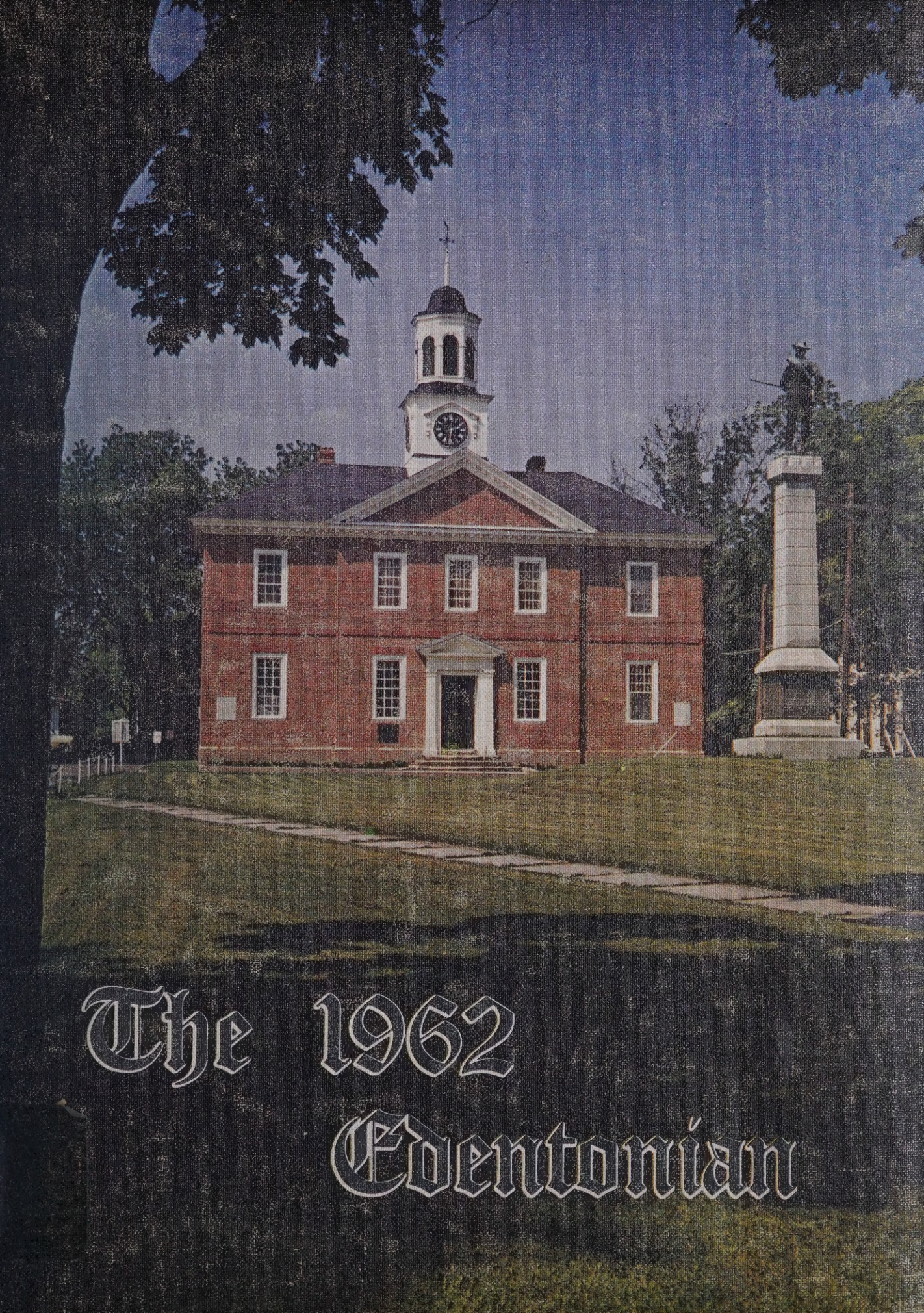

The 1962 Edentonian

Sandy Point Beach

SHEPARD - PRUDEN LIBRARY
106 WEST WATER STREET
EDENTON, N. C. 27932

THE 1962 EDENTONIAN

Published By

THE SENIOR CLASS

JOHN A. HOLMES HIGH SCHOOL

Edenton, North Carolina

Presenting

John A. Holmes High School

SHEPARD - PRUDEN LIBRARY
106 WEST WATER STREET
EDENTON, N. C. 27932

What does it take to make a high school like ours? Is it the brick, two-story, E-shaped building, the trustees, the instructors, or the students? Perhaps it's the club meetings missed because of others you had to attend . . . or rugged practice every afternoon after school . . . or maybe exciting crys after victories or doleful tears after hard-fought, unsuccessful games . . . the newspaper due on this Friday being distributed next Friday . . . maybe it's cramming for every exam . . . or mischievous stunts adding spice to the day . . . teachers easily led from the subject by a timely question . . . stimulated arguments in class . . . Friday night cold feet . . . or lunchroom sparrow (chicken) . . . a party after a nerve-racking N.H.S. induction ceremony . . . hard hours of labor working toward the best Jr.-Sr. ever . . . or an unbelievable initiation which is surprisingly survived. These are some of the things which contribute to the spirit of our school. In this 1962 EDENTONIAN we have tried to capture almost every aspect of school life.

Table Of Contents

Trustees 4
Staff 5-10
Classes 11-36
Organizations 37-54
Athletics 55-70
Features 71-76
Advertisements 77-88

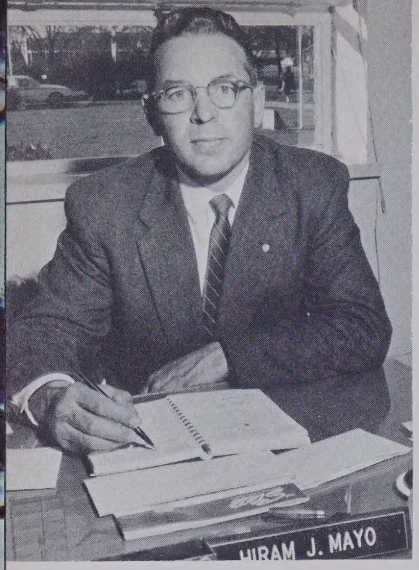

Mr. Hiram J. Mayo
Superintendent
Secretary of the Board

Responsible citizens of the community ensure that the students receive the best education available.

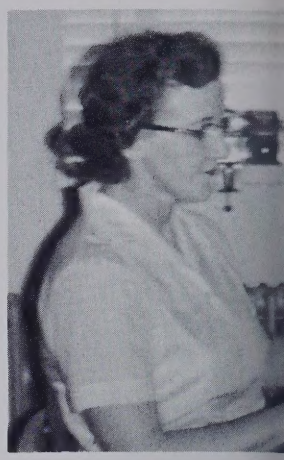

Mrs. Pauline Travis
Secretary to
Superintendent

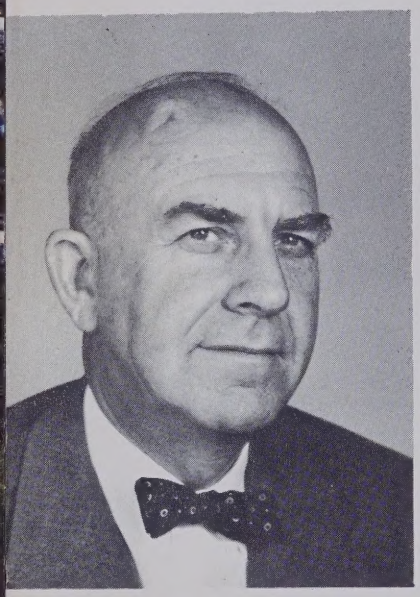

Mr. J. H. Conger, Sr.
Chairman of the Board

Mrs. J. Clarence Leary, Sr.
Board Member

Mr. P. S. McMullan
Board Member

Mr. M. A. Hughes
Board Member

Mr. C. H. Wood, Jr.
Board Member

Mr. James M. Bond
Board Member

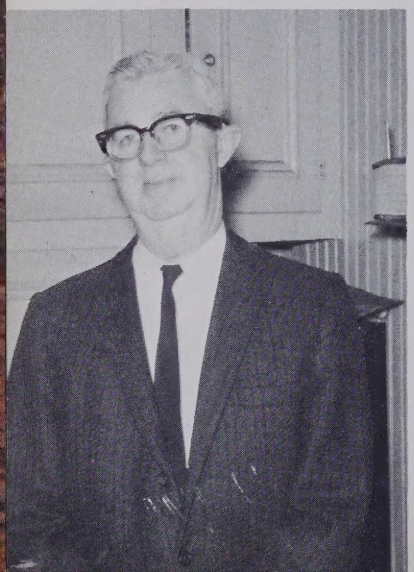

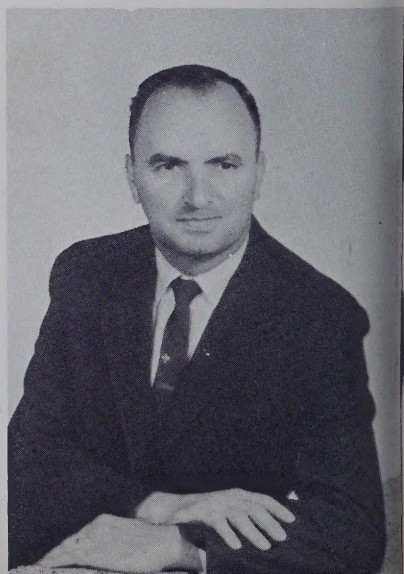

Our Faculty Inspires The
Students With A Desire To
Acquire Knowledge.

The Faculty

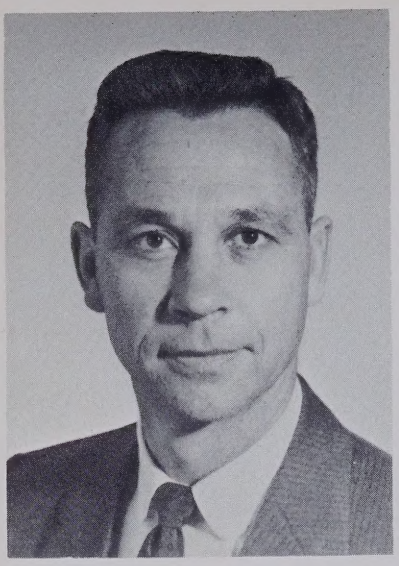

Mr. Cecil W. Fry
Principal
B.S., M.A.
North Carolina State College
East Carolina College

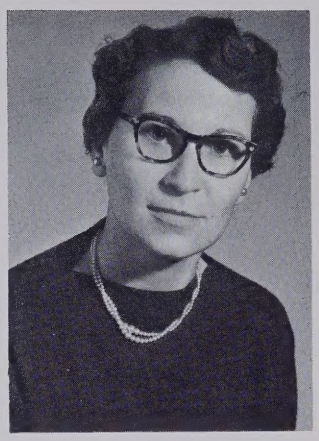

Mrs. Magdalene Dale
Secretary

Miss Bird Anderson
A.B., University of
North Carolina
English

Mrs. Kathryn Bass
A.B.
Lenoir Rhyne College
Business Education

Mrs. Alice Belch
B.A.
Flora MacDonald College
Social Studies

Mr. Bill Billings
A.B.
Catawba College
Science, Physical Education

Mrs. Clara Boswell
B.S.
East Carolina College
Science

Miss Annie Bullock
A.B.
University of North
Carolina
Mathematics

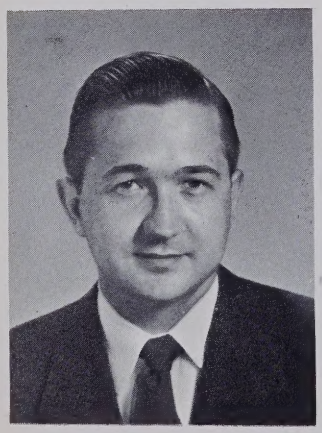

Mr. James Cozart
B.S., M.A.; E.C.C.
Columbia University
Music Education

Mrs. Margaret DuLaney
A.B.
Murray State College
English

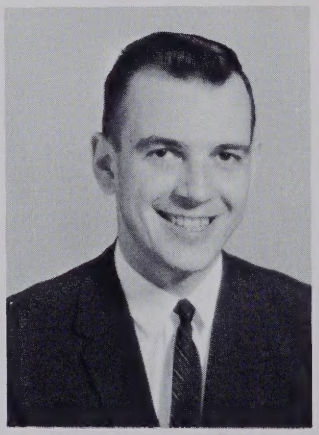

Mr. Archie Fairley
A.B., M. Ed.
Duke University
University of North Carolina
Science

Mr. Bill Hardison
A.B.
University of North
Carolina; Social Studies

Miss Suzanne Hardison
M.A.
East Carolina College
Music

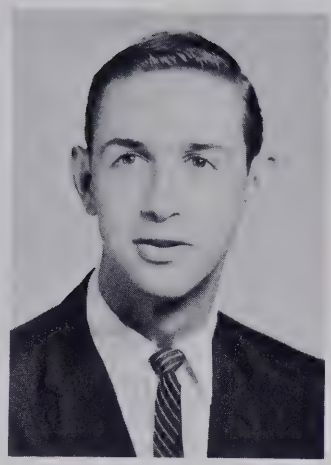

Mr. Thommy Heath
B.S.
East Carolina College
French, English

Mrs. Kathryn Holton
A.B.
Greensboro College
Mathematics

Mrs. Margaret Jenkins
A.B.
Converse College
Latin, English

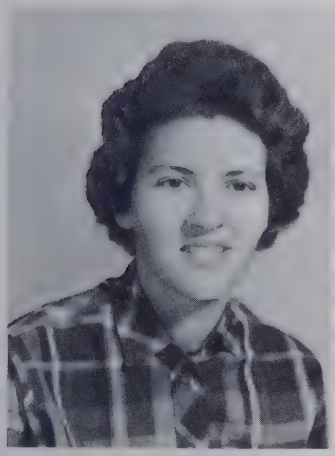

Miss Sally Lytch
B.S., Appalachian
State Teachers College
Physical Education
Health, Science

Mrs. Louise Marsh
A.B.
Mercer University
English

Mrs. Leah Mayo
B.S., M.A.
East Carolina College
Business Education

Mrs. Edna Reaves
B.S.
Women's College of U.N.C.
Home Economics

Mrs. Eloise Smith
A.B.
Univ. of N. C.
Science, Mathematics

Mr. Kenneth Stalls
B.S.
East Carolina
Industrial Arts

Mr. Paul Stanton
B.S., M.A.
High Point College
E.C.C.
Guidance Counselor

Mrs. Lois Venters
B.F.A.
Univ. of Georgia
Librarian, Art

Teachers Behaving Like Humans

In acknowledgment of her understanding, patience, and devotion, we the Class of 1962 do respectfully dedicate this edition of the EDENTONIAN to

Mrs. Kathryn Gabbard Bass

MRS. GOODWIN AND ASSISTANTS

Without the service of these, our school days would not have been so pleasant.

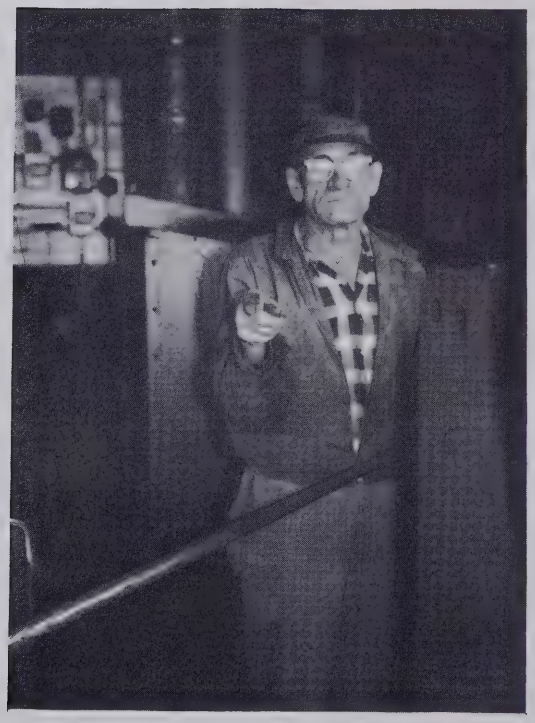

MR. SPRUILL

ASSISTANTS

The Most Important Factor
In The Make-up of A School

Class Of 1962

President, Herb Adams; Secretary, Carolyn Harrell; Treasurer, Carole Phipps; Vice-President, Richard Dixon.

Advisors

Mr. Fairley

Mrs. DuLaney

Mascots

Janet Bunch

Mike Fry

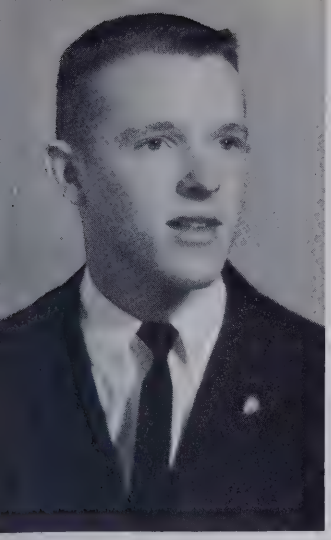

HERBERT RAY ADAMS

JOAN ESTER ADAMS

BARBARA ANN ALEXANDER

AVIS JEANETTE ASHLEY

Seniors

HORACE WAYNE BAKER

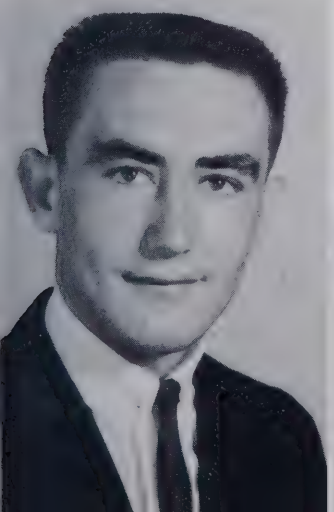

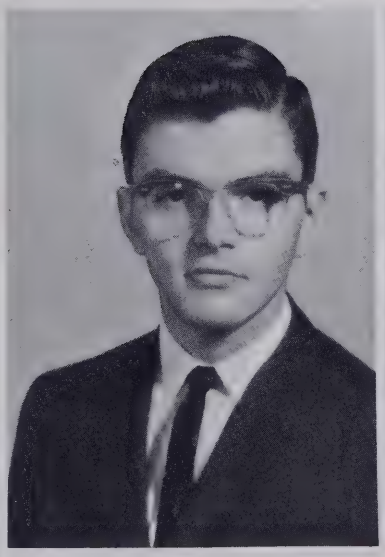

LEROY HOWELL BARROW

BETTY JEAN BASS

CAROLYN RUTH BASS

CATHERINE EVALINA BASS

MARY ELIZABETH BASS

CHLOE ANN BOOTWRIGHT

ELEANOR RUTH BOYCE

Seniors

MARIAN LEE BUNCH

GLORIA PAIGE BYRUM

IDA WARD CAMPEN

JOYCE ANN CULLIPHER

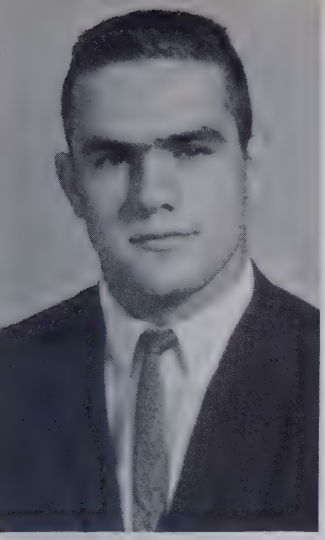

CHARLES EDWARD CUTHRELL

JAMES RONALD DAIL

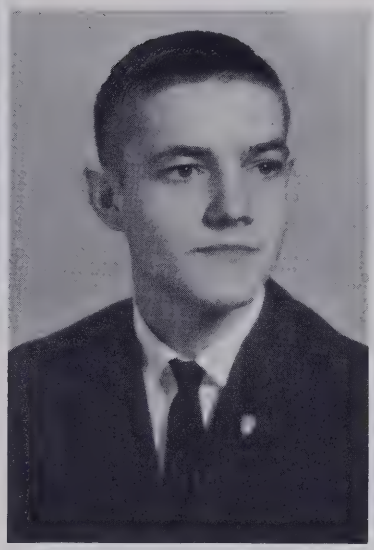

RICHARD JARVIS DIXON

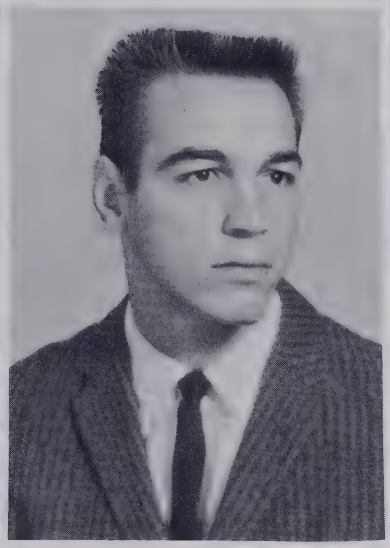

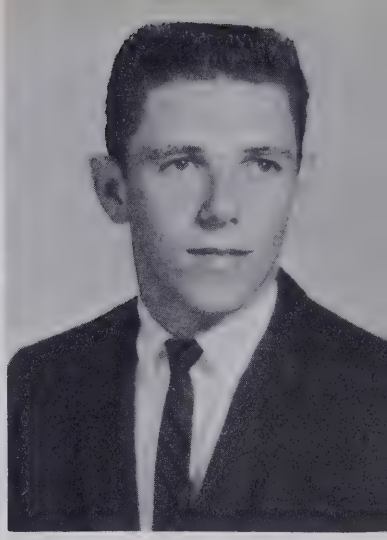

CARROLL JACKSON FOREHAND

Class Of 1962

JOAN YVONNE FRANCIS

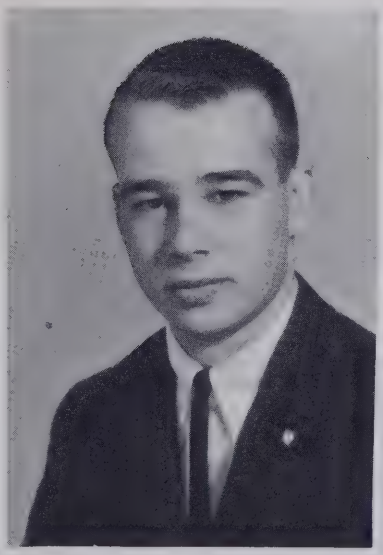

CECIL WILMONT FRY, JR.

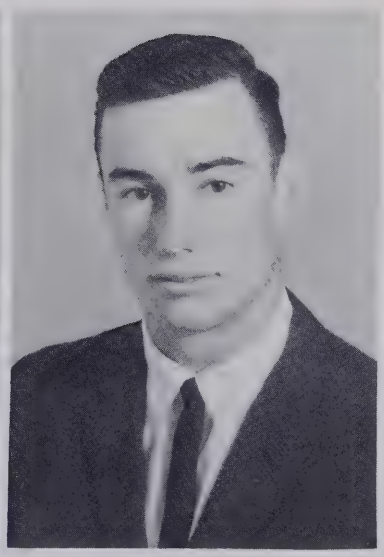

JOHN WAYNE GRIFFIN

GARY BRYAN HARDISON

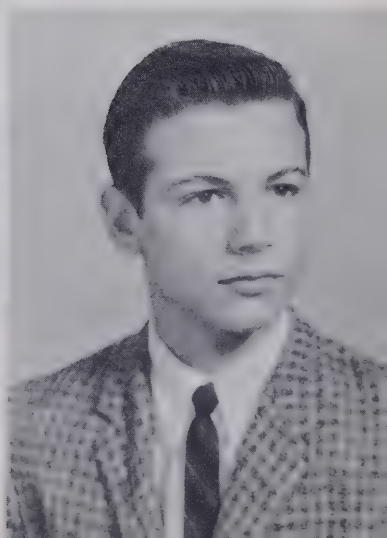

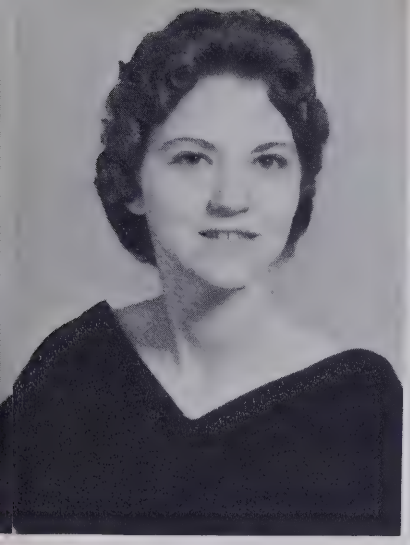

CAROLYN ANN HARRELL

CAROLYN VIRGINIA HOLLAND

RICHARD AUGUSTUS HOLLOWELL

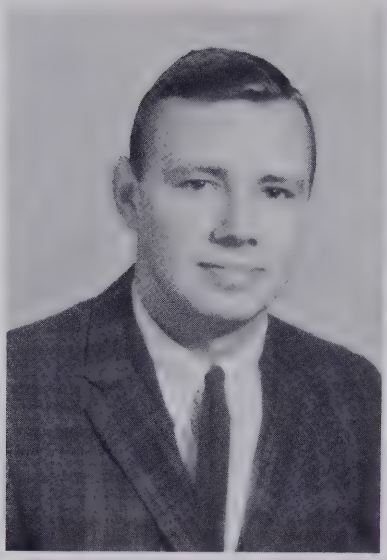

ANNE CANTRELL JENKINS

Seniors

JULIAN MONTREVILLE JETHRO

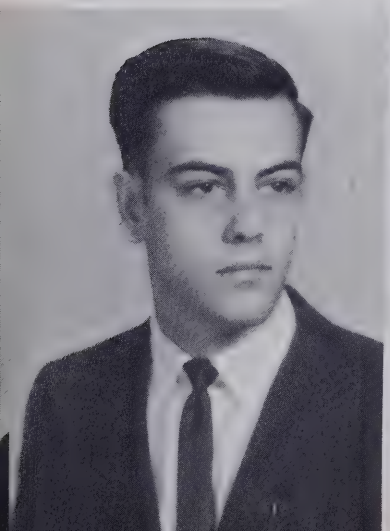

JEANETTE ELLEN JONES

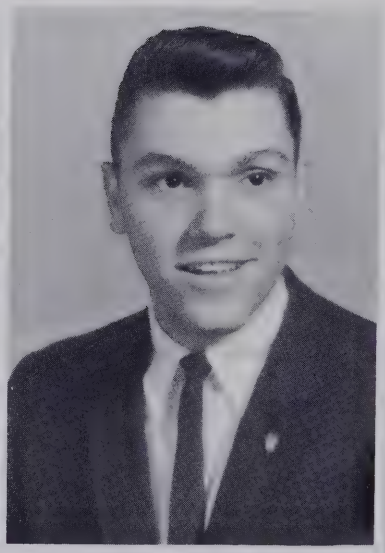

ROGER BAKER LAMB

HARRY VERNELL LASSITER

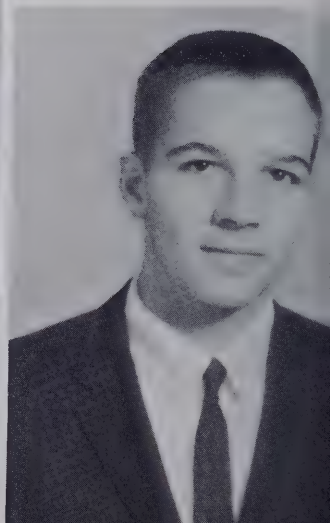

BARBARA ELIZABETH LAYTON

ANN HOBBS McLAUGHLIN

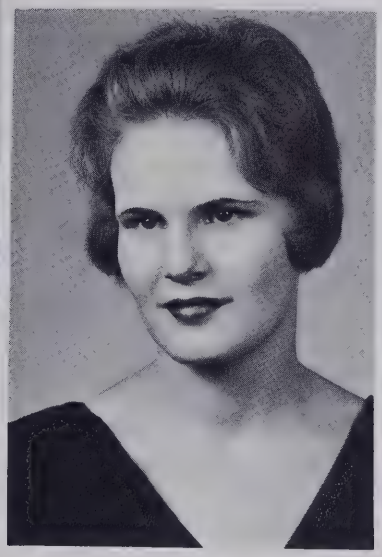

JOSEPH PIKE MITCHENER

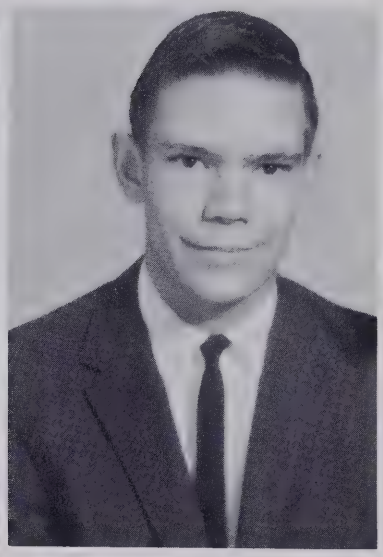

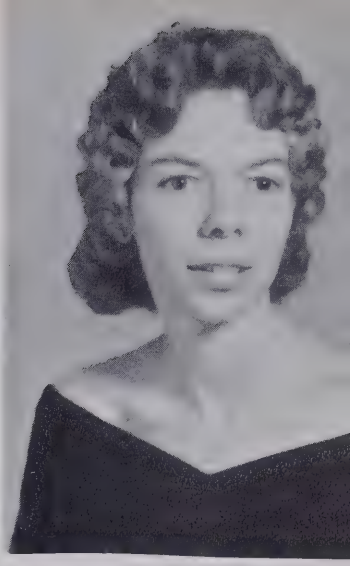

BEVERLEY ANN MORGAN

Class Of 1962

JERRY LEE NIXON

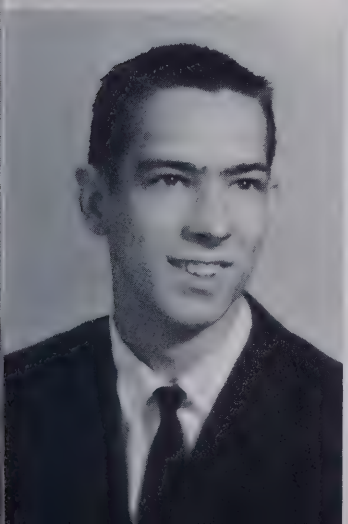

CAROLE ANN PHIPPS

LESLIE HOWARD PHIPPS

VERN LEE SAUNDERS

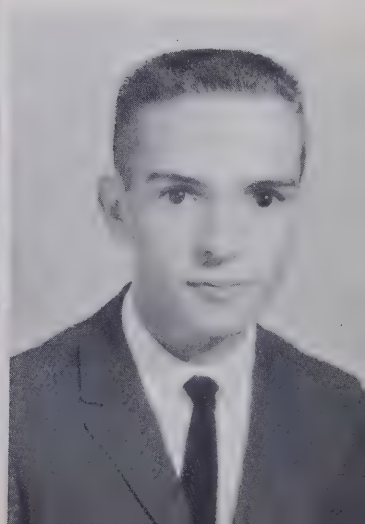

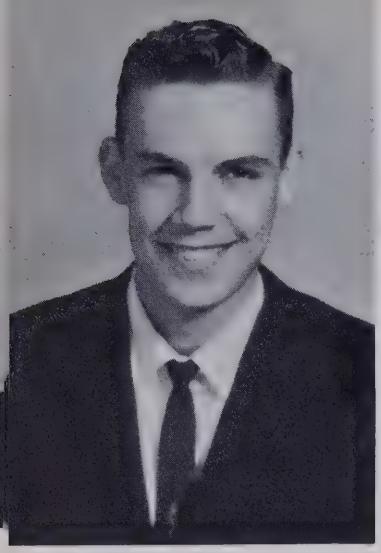

CHARLES GORDON SHAW

ROBERT BEASLEY SKINNER

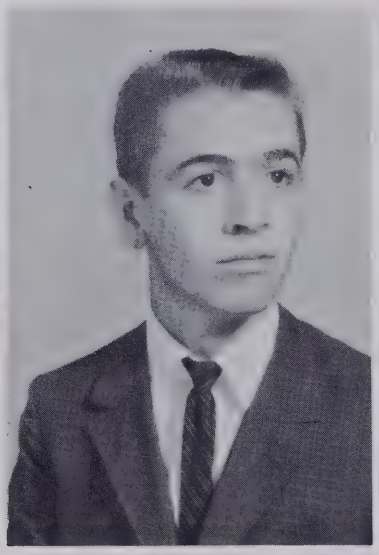

JO ANNE STROUD

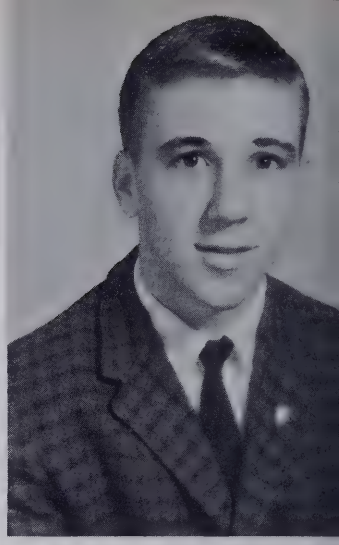

SAMUEL ROLAND TOLLEY

Seniors

CAROL DEAN TWIDDY

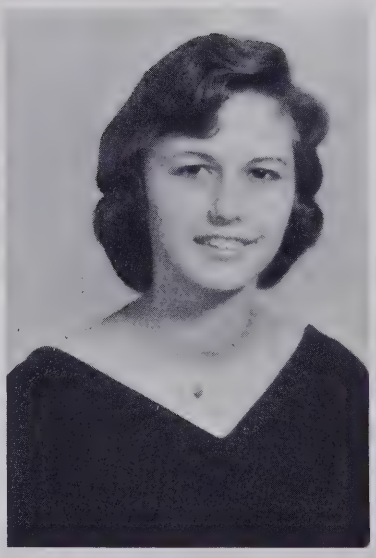

PATSY ANN TWIDDY

PHYLLIS KATHLEEN TWIDDY

VIVIAN RAE TWIDDY

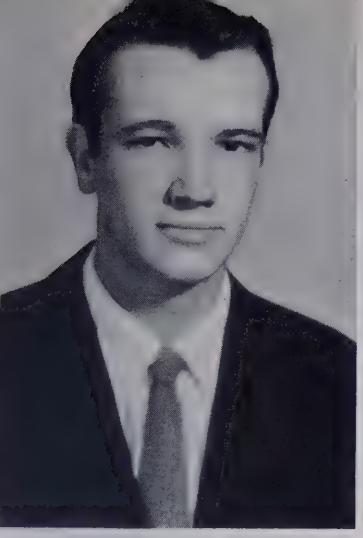

JAMES DENNIS WEST

WILLIAM GERALD WHITE

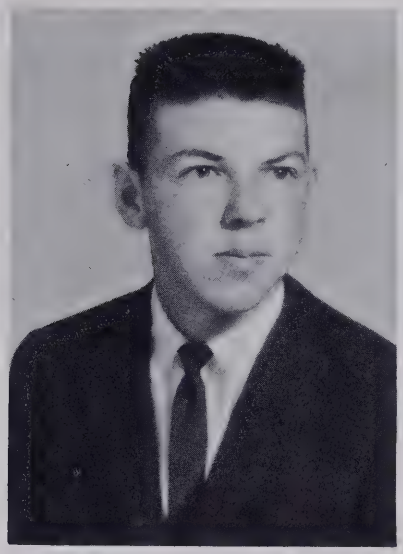

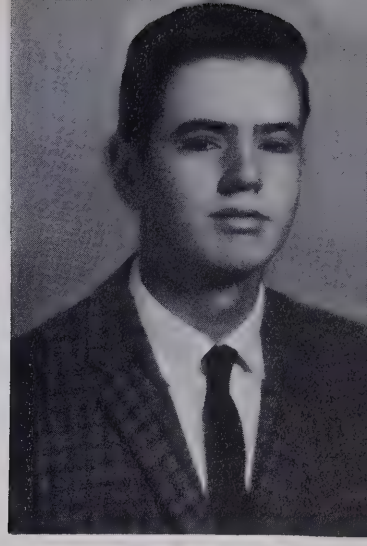

PAUL CARTER WHITEMAN

Class Of 1962

JOAN CORRINNIA HOPE WRIGHT

MC KINLEY FRANKLIN WRIGHT

ROBERT SAMUEL WRIGHT

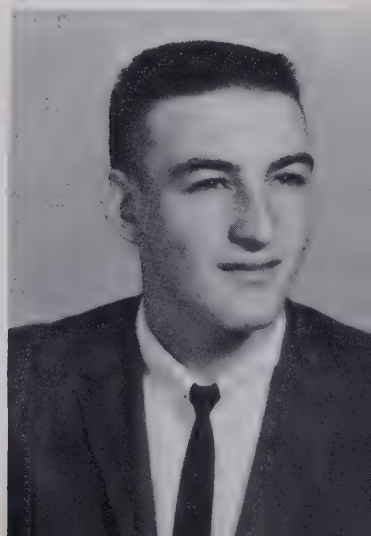

Senior

ADAMS, JOAN
F.H.A. 1,2,3; Tri-Hi-Y 1; Library Club 4.

ADAMS, HERBERT
National Honor Society 3,4; Monogram Club 3,4; Football 3, J.V. 1; Basketball 2,3,4; Track 2,3,4; Marshal 3,4; Student Council 3,4; Class Vice-President 1, President 3, President 4; Spotlight Staff 4; Annual Staff 4; Steering Committee For Jr.-Sr. 3; Annual Representative 1; Boys' State 3; Latin Club 1,2.

ALEXANDER, BARBARA
F.H.A. 1,2,3,4; Tri-Hi-Y 1,2; Monogram Club 3,4, President 4; Cheerleader 3,4, Substitute 1,2; Glee Club 3; Library Assistant 2; Best Personality 4; Student Council 3,4; Spotlight Staff 4; Teenage Club Representative 4.

ASHLEY, JEANETTE
F.H.A. 1,2,3,4, Vice-President 2, Secretary 3, Reporter 4; National Honor Society 3,4; Library Assistant 4; Most Talented 4; Student Council 1,2,3,4; Student Store Manager 1,2,3,4; Class Treasurer 3; Spotlight Staff 4; Steering Committee For Jr.-Sr. 3; Library Club 4, Secretary 4.

BAKER, WAYNE
Monogram Club 1,2,3,4; Football 1,2,3,4, Co-Captain 4; All Eastern 4, All Conference 4; Track 1,2,3,4; Baseball 1,2,3.

BARROW, LEROY
Glee Club 4; Bus Driver 2,3,4; Library Club 3,4.

BASS, BETTY
F.H.A. 2; Tri-Hi-Y 1; Library Club 1.

BASS, CAROLYN
F.H.A. 1,2,3,4; Student Council 2; Spotlight Staff 4; 4-H Club 2,3; Library Club 4.

BASS, CATHERINE
F.H.A. 1,2,3,4, Reporter 3, Vice-President 4; F.T.A. 3, 4, Secretary 4; Tri-Hi-Y 3,4; Glee Club 1,3,4; Most Likely To Succeed 4; Library Club 1,2.

BASS, MARY
F.H.A. 1,2,3; Tri-Hi-Y 2; Library Club 4.

BOOTWRIGHT, CHLOE
F.H.A. 3,4; Tri-Hi-Y 3; Glee Club 1,2; Library Club 3,4.

BOYCE, ELEANOR
F.H.A. 1; National Honor Society 3,4, Secretary 4; Tri-Hi-Y 1,2,3; Marshal 3,4; Glee Club 1,2,3,4; Spotlight Staff 4; Annual Staff 4; Teenage Club Representative 1; Latin Club 1,2; Substitute J.V. Cheerleader 1; Operetta 1.

BUNCH, MARIAN
F.H.A. 1; F.T.A. 4; National Honor Society 3,4; Tri-Hi-Y 1,2,3,4, Chaplain 2, Vice-President 3, President 4; Monogram Club 2,3,4, Secretary 3; Cheerleader 2,3,4, J.V. Chief 1; Marshal 3,4; Glee Club 1,2,3,4; Treble Clef 1,2, 3,4; Best All Around 4; Student Council 2,4, Secretary 4; Class Secretary 3; Spotlight Staff 4; Annual Staff 4, Editor 4; Steering Committee For Jr.-Sr. 3; Operetta 1; Latin Club 1,2.

BYRUM, GLORIA
F.H.A. 2,3; Band 1,2,3,4, Color Guard 3; Tri-Hi-Y 1.

CAMPEN, IDA
F.H.A. 1,2,3; F.T.A. 4, Treasurer 4; National Honor Society 3,4, Treasurer 4; Band 1, Color Guard 1; Tri-Hi-Y 1,2,3,4, Historian 2; Monogram Club 1,2,3,4, President 3; Cheerleader 1,2,3,4, J.V. 1; Chief 4; Basketball 1,2,3, 4, Co-Captain 4; Marshal 3,4; Glee Club 1; Best Looking 4; Class Reporter 4; Spotlight Staff 4; Annual Staff 4; Latin Club 1,2; Valentine Queen 3; Operetta 1.

CULLIPHER, JOYCE
F.H.A. 1,2,3,4; Library Club 4; 4-H Club 2,3; Most Original.

CUTHRELL, CHARLES
Monogram Club 2,3,4; Football 2,3,4, Co-Captain 4; Track 3,4; J.V. Football 1; All Conference 4; Baseball 3,4; Library Assistant 4; J.V. Basketball 1,2.

DAIL, JIMMY
National Honor Society 3,4, President 4; Monogram Club 3,4; Football 3,4, J.V. 1,2; Basketball 3,4, Co-Captain 4, J.V. 1,2; Baseball 1,2,3,4; Annual Staff 4.

DIXON, RICHARD
Monogram Club 1,2,3,4, Vice-President 4; Football 1,2, 3,4, Co-Captain 4, All Conference 4; Track 2,3,4; Best All Around 4; Baseball 2,3,4; Class Vice-President 4; 4-H Club 1,2.

FOREHAND, CARROLL
Monogram Club 2,3,4, President 4; Football 2,3,4, Co-Captain 4, All Conference 4, All Eastern 4, J.V. 1; Basketball 3, Track 1,2,3,4; Glee Club 4; Most Athletic 4; Baseball 2,3,4, All Conference 3; 4-H Club 1,2,3.

FRANCIS, JOAN
F.H.A. 2,3; Tri-Hi-Y 3; 4-H Club 1,2,3,4; Library Club 4; Transferred 1.

FRY, CECIL
Monogram Club 3,4; Football 3,4, J.V. 1,2; Basketball 3, 4, J.V. 1,2; Track 2,3; Glee Club 1; Baseball 1; Spotlight Staff 3,4, Assistant Editor 3; Annual Staff 4; Annual Representative 2; Latin Club 1,2, Debate 4; Operetta 1.

GRIFFIN, WAYNE
Monogram Club 2,3,4; Football 2,3,4; Basketball 3,4, J.V. 1,2; Latin Club 1,2.

HARDISON, GARY
Baseball 3; Class Vice-President 2; Library 3,4, President 4.

HARRELL, CAROLYN
F.H.A. 1,2,3,4; National Honor Society 4; Tri-Hi-Y 3; Class Secretary 4; Spotlight Staff 4; Steering Committee For Jr.-Sr. 3; Annual Representative 1,3; Library Club 4.

HOLLAND, CAROLYN
F.H.A. 1,2,3,4; Tri-Hi-Y 2,3; Glee Club 2; Most Dependable 4; Annual Representative 1; Library Club.

HOLLOWELL, RICHARD
Basketball 3,4; J.V. 1,2; J.V. Football 1,2; Glee Club 4; Best Looking 4; Spotlight Staff 4; Annual Staff 4.

JENKINS, ANNE
F.H.A. 1; F.T.A. 3,4, Vice-President 3, President 4; National Honor Society 3,4; Tri-Hi-Y 1,2,3,4, Treasurer 3,

Statistics

Marshal 3,4; Glee Club 1,2,3,4; Treble Clef 1,2,3,4, President 3; Spotlight Staff 3,4, Assistant Editor 3, Editor 4; Annual Staff 4; Glee Club Reporter 2, Publicity Manager 3; Girls' State 3; Operetta 1; Latin Club 1,2.

JETHRO, JULIAN
Library Assistant 3; Most Dependable 4; Bus Driver 2,3, 4; Library Club 3.

JONES, JEANETTE
F.H.A. 2,3; Tri-Hi-Y 1; Library Club 4.

LAMB, ROGER
National Honor Society 3,4; Glee Club 1,2,3,4; Most Talented 4; Spotlight Staff 4; Annual Staff 4; Bass Clef 3,4, President 4; Operetta 1; Latin Club 1,2.

LASSISER, BOOTS
Monogram Club 3,4; Football 3,4; J.V. 1,2; Basketball 4, J.V. 1,2; Track 2,3,4; Library Assistant 4; Spotlight Staff 4; Annual Staff 4; Library Club 4, Latin Club 1,2.

LAYTON, BARBARA
F.H.A. 1; F.T.A. 4, Vice President 4; Band 1,2,3; Majorette 1,2,3; Tri-Hi-Y 1,2,3,4, Chaplain 3, Parliamentarian 4; Monogram Club 2,3,4, Reporter 3; Program Chairman 4; Cheerleader Substitute 4; Basketball 2,3,4; Glee Club 4; Student Council 1,3; Spotlight Staff 4; Annual Staff 4; Homecoming Queen 4; Miss Good Neighbor 4; Teen Code Council 3.

McLAUGHLIN, ANN
F.H.A. 1,2,3,4; National Honor Society 3,4; Band 1,2, Color Guard 1,2, Chief 2; Tri-Hi-Y 3,4; Marshal 3,4; Library Club 3; Student Council 1,2; Class Reporter 2; Annual Representative 1,3; Steering Committee For Jr.-Sr. 3; 4-H Club 1; Latin Club 1,2.

MITCHENER, JOE
National Honor Society 3,4; Monogram Club 2,3,4; Football 2,3,4, J.V. 1; Basketball 3,4, J.V. 1,2; Track 3; Marshal 3,4, Chief 3; Glee Club 1,2; Most Likely To Succeed 4; Baseball 3,4; Student Council 2; Class President 1; Spotlight Staff 4; Annual Staff 3,4; Latin Club 1,2; Operetta 1.

MORGAN, BEVERLEY
F.H.A. 1,2,3,4, Parliamentarian 2; Monogram Club 1,2,3, 4, Treasurer 4; Basketball 1,2,3,4, All Conference 2; Library Assistant 4; Most Athletic 4; Student Council 2, Reporter 2; Spotlight Staff 4; Annual Representative 2,3.

NIXON, JERRY
National Honor Society 3,4; J.V. Football 2; Most Original 4; Student Council 1; Spotlight Staff 4; Bus Driver 3,4.

PHIPPS, CAROLE
F.H.A. 1,2,3; Band 2,3,4, Treasurer 4; Majorette 2,3,4, Chief 4; Basketball 2,3,4; Class Treasurer 4; Annual Representative 4.

PHIPPS, LESLIE

SAUNDERS, VERN
Band 1,2,3, Drum Major 1,2,3, First Lieutenant Head of Library Department 1,2,3, John Philip Sousa Award 1; Glee Club 4; Annual Staff 4; Annual Representative 2; Latin Club 1,2.

SHAW, CHARLES
Transferred 2; Library Assistant 3; Student Council 4; Bus Driver 4; Substitute 3; Homecoming King 4; Library Club 3.

SKINNER, ROBERT
Student Council 3; Class Vice-President 3; Spotlight Staff 4; Steering Committee For Jr.-Sr. 3; Bus Driver 4; Substitute 2,3; 4-H Club 1,2,3,4.

STROUD, JO ANNE
F.H.A. 1,2; Tri-Hi-Y 1; Library Club 3,4; Glee Club 1; Latin Club 1,2.

TOLLEY, ROLAND
National Honor Society 3,4, Vice-President 4; Monogram Club 2,3,4; J.V. Football 1,2; Basketball 2,3,4, J.V. 1; Marshal 3,4; Glee Club 4; Annual Staff 4; Annual Representative 1; Latin Club 1,2.

TWIDDY, CAROL
F.H.A. 1,2,3,4; Band 3, Color Guard 3; Glee Club 4; Library Assistant 3,4; Library Club 3,4.

TWIDDY, PATSY
F.H.A. 1,2; Band 2,3,4; Majorette 3,4, Assistant Chief 4, Pony 4; Color Guard 2; J.V. Cheerleader 1; Library Assistant 3; Library Club 3.

TWIDDY, PHYLLIS
National Honor Society 3,4; Tri-Hi-Y 1,2,3,4, Secretary 4; Monogram Club 2,3,4, Secretary 4; Basketball 2,3,4, Co-Captain 4; Marshal 3,4; Glee Club 1,2,3,4; Treble Clef 1,2,3,4, President 4; Student Council 4, Treasurer 4; Spotlight Staff 4; Class Reporter 2,3; Annual Staff 4; Debate 4; Operetta 1.

TWIDDY, VIVIAN
F.H.A. 1,2,3,4.

WEST, JAMES
Library Club 4.

WHITE, JERRY
Baseball 3,4; 4-H Club 1,2,3; Library Club 3, Reporter 3.

WHITEMAN, PAUL
Library Club 3,4, Vice-President 4; J.V. Football 1; Baseball 3; Substitute Bus Driver 3.

WRIGHT, JOAN
F.H.A. 1,2,3,4, Treasurer 3, President 4; Monogram Club 2,3,4; Cheerleader 2,3,4, J.V. 1; Library Assistant 2; Spotlight Staff 4; Steering Committee For Jr.-Sr. 3.

WRIGHT, MAC
National Honor Society 3,4; Monogram Club 3,4; Football 3,4, J.V. 1,2; Basketball 3,4, J.V. 1,2; Student Council 2, 3,4, Vice-President 3, President 4; Class President 2; Spotlight Staff 4; Annual Staff 4; Boys' State 3; Latin Club 1,2.

WRIGHT, SAMMY
Monogram Club 3,4; Football 3,4, J.V. 1,2; J.V. Basketball 1,2; Best Personality 4; Baseball 3,4.

The big, bad boogie-man is coming tomorrow!

Upstairs, Downstairs, All Around the School

Seniors studying?!

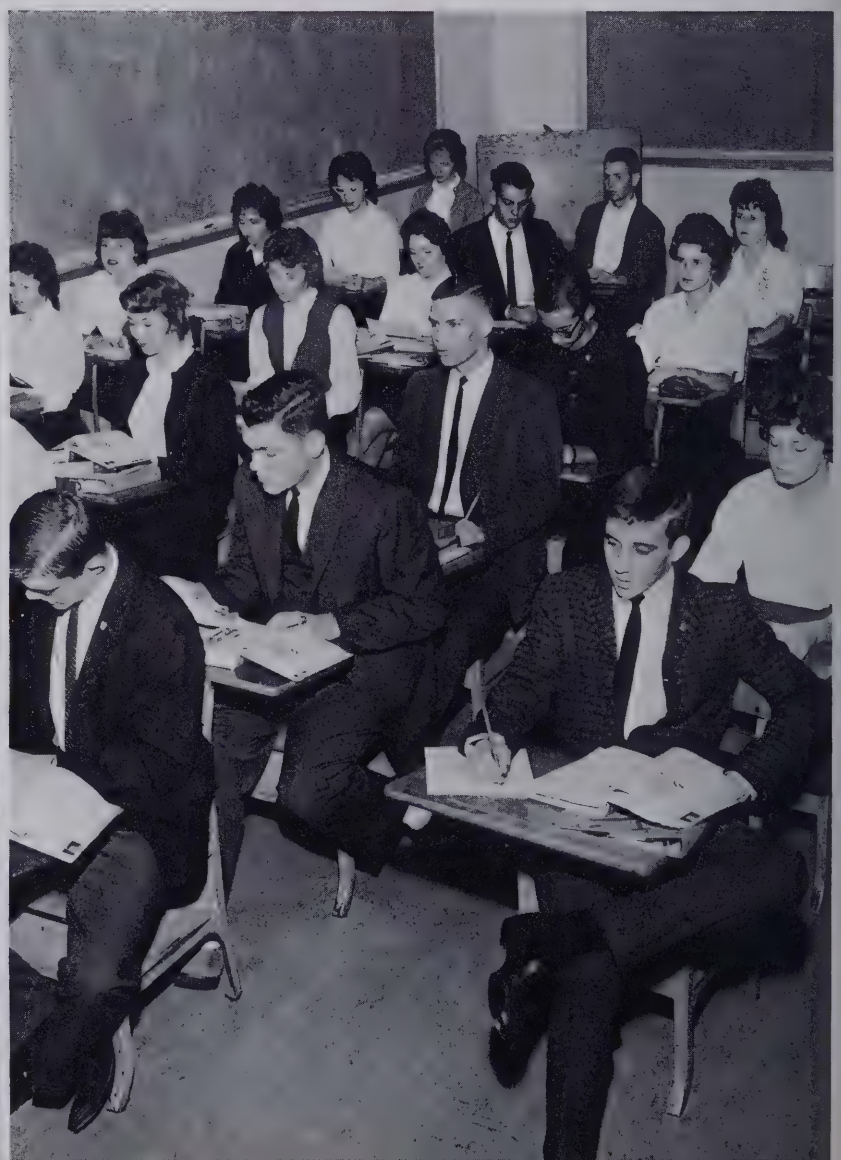

Oops! Off with the fingers!

Class History

We, the class of 1962, are approaching our destination. We have had many problems and difficulties along the way, but we have acquired knowledge and memories which shall be a treasure to each of us the rest of our lives.

We began what we all knew would be a long and difficult journey when we entered the seventh grade in 1956. The fact that this was our first year of changing classes fulfilled our apprehension of previous years. It was during this year that we took a trip to Williamsburg which shall long be remembered because of an unusual incident - one of our beloved classmates fell into the James River.

Since we were no longer the youngest in the school, the eighth grade brought more confidence to each of us, and we began to take part in more activities. The year was made complete when we took an enjoyable trip to Raleigh.

The ninth and tenth grade years saw us grow older and more active. We began to play more important roles in school activities as many of us gained offices in certain clubs. In the tenth grade we gave the unforgettable Latin play "Julius Ceasar". We owe Mrs. Jenkins our thanks for its success.

Our next step led us to the junior class. With Herb Adams as our president, we ordered long-awaited class rings. We were proud to have several of our boys as representatives on the football team to help win the State Championship. Then came the all important Junior-Senior prom. After many weeks of hard and diligent work, we put on what we thought to be the best Junior-Senior ever, "Southern Memory". During commencement of that year, ten of our classmates served as marshals.

Our final step led us to the senior class. Filled with joy and happiness, yet a little sad, we started the year off with a trip to the State Fair. The remaining months held much work and excitement. The 1962 EDENTONIAN had to be completed, and the SPOTLIGHT had to be published. Our mascots were Janet Bunch and Mike Fry.

As the close of our long and difficult journey draws near, our hearts grow heavy, yet we know that this is not the end. Tomorrow we will begin a new journey, each of us taking a different road, each of us striving to fulfill our goals and ambitions.

Eleanor Boyce
Class Historian

The Junior Class

President . . . . . Jack Ashley
Vice-President . . . . . Dickie Cobb
Secretary . . . . . Gail Hare
Treasurer . . . . . .Laurie Whiteman

Jack Ashley
Diana Brabble

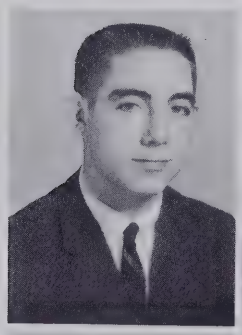

Wayne Ashley
Sue Bunch

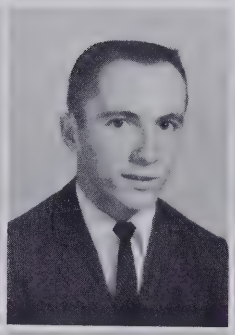

Howard Askew
Doris Jean Cale

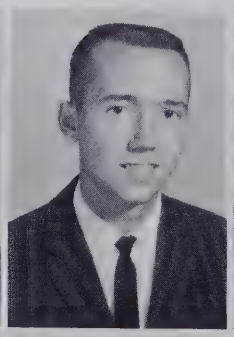

Bill Bootwright
Faye Cartwright

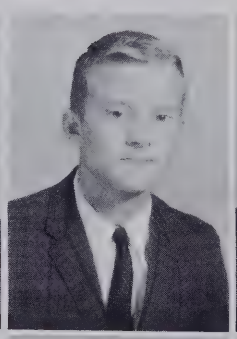

Leo Boucher
Jean Cayton

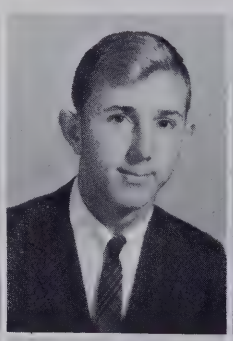

Phyllis Boucher
Joan Cayton

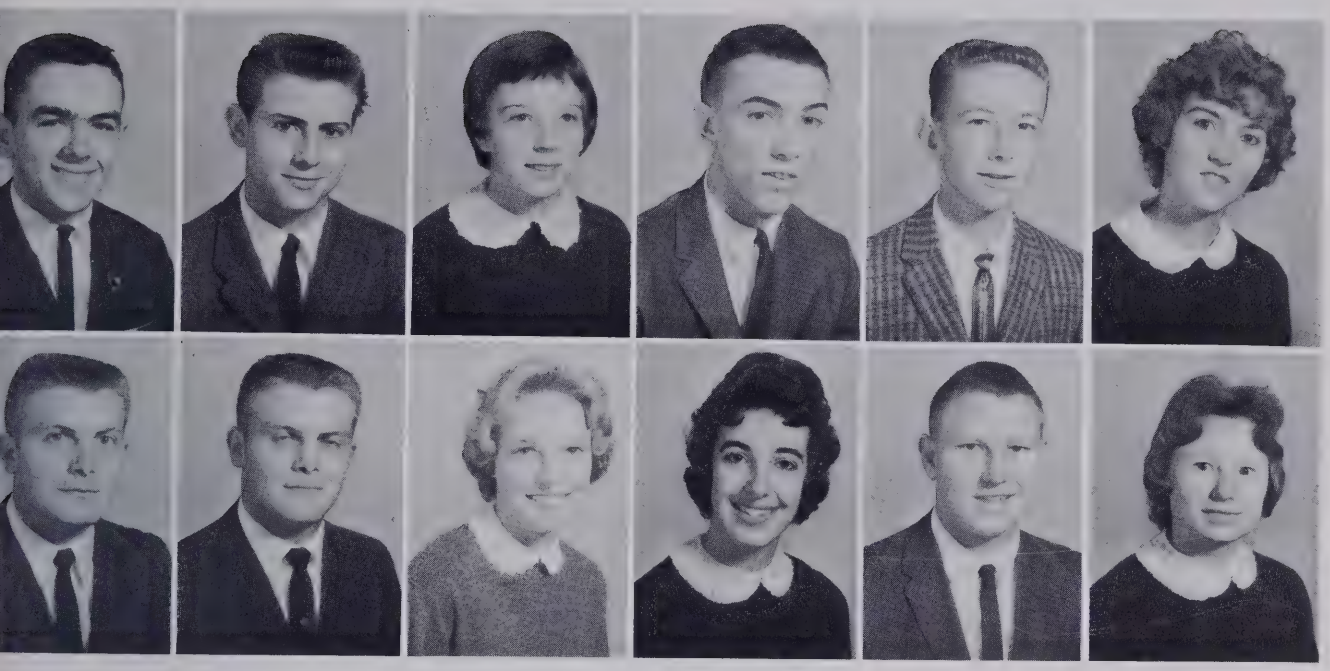

ckie Cobb
onald Forehand

Ernest Cullipher
Ronald Forehand

Betty Jo Elliott
Linda Garrett

Warren Elliott
Carolyn Griffin

Eugene Evans
Paul Halsey

Betty Jean Farless
Paulette Halsey

teve Hampton
anet Jones

Gail Hare
Jo Ann Leary

Billy Harrell
Nelia Lowe

Susan Holmes
John Marshall

Ken Hopkins
Hurley Mitchell

Frank Johnston
Eddie Nixon

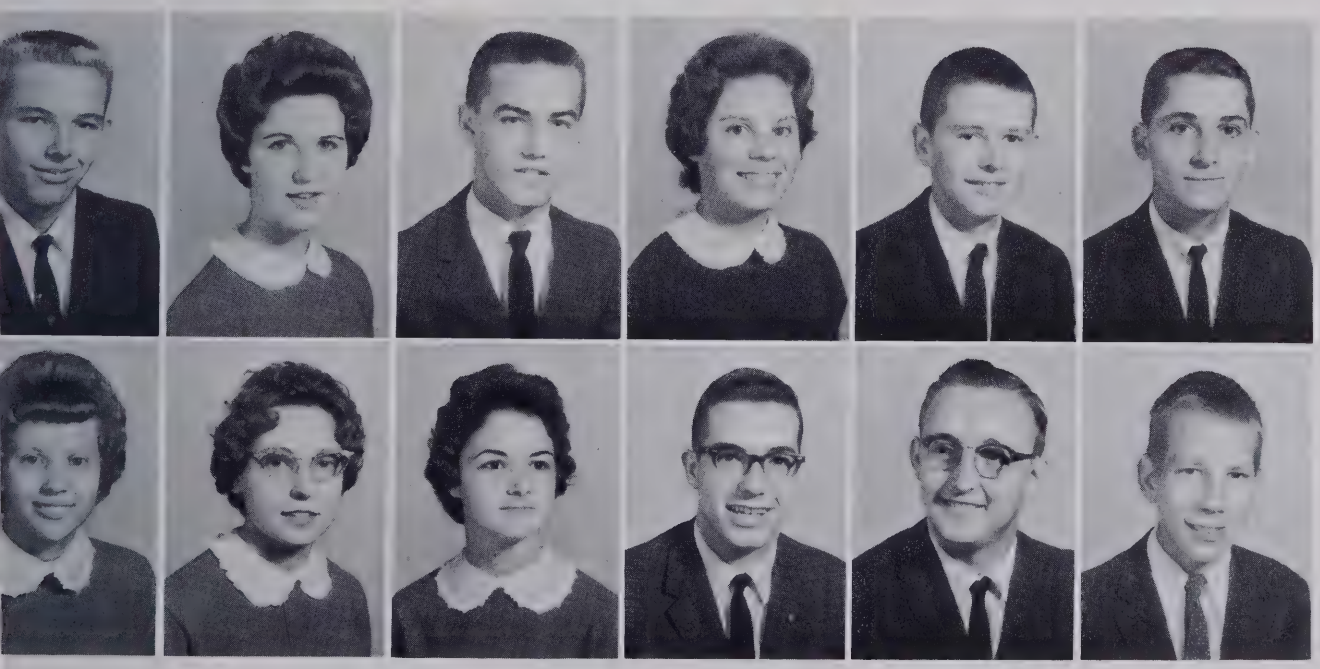

Jim Partin
Jay Ross

Pat Penny
Anita Sexton

Bobby Perry
Louise Shaw

Gail Perry
Wayne Smith

Madison Phillips
Irene Spencer

Mac Privott
Barbara Townson

Billy Voliva
Terry Wheeler

Andy Wampler
Laurie Whiteman

Mary Faye Ward
Franklin Williams

Peggy Ward
Brad Williford

Richard Weikel
Jerry Yarborough

Ann Wells

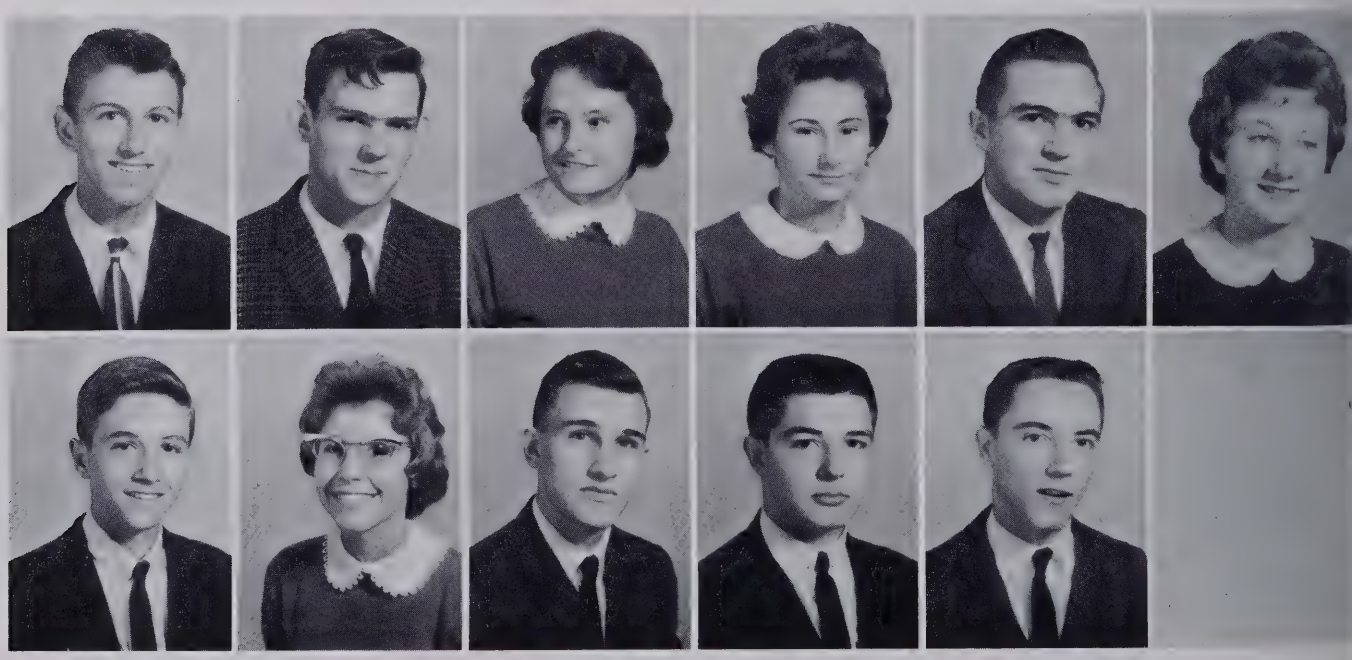

The Sophomore Class

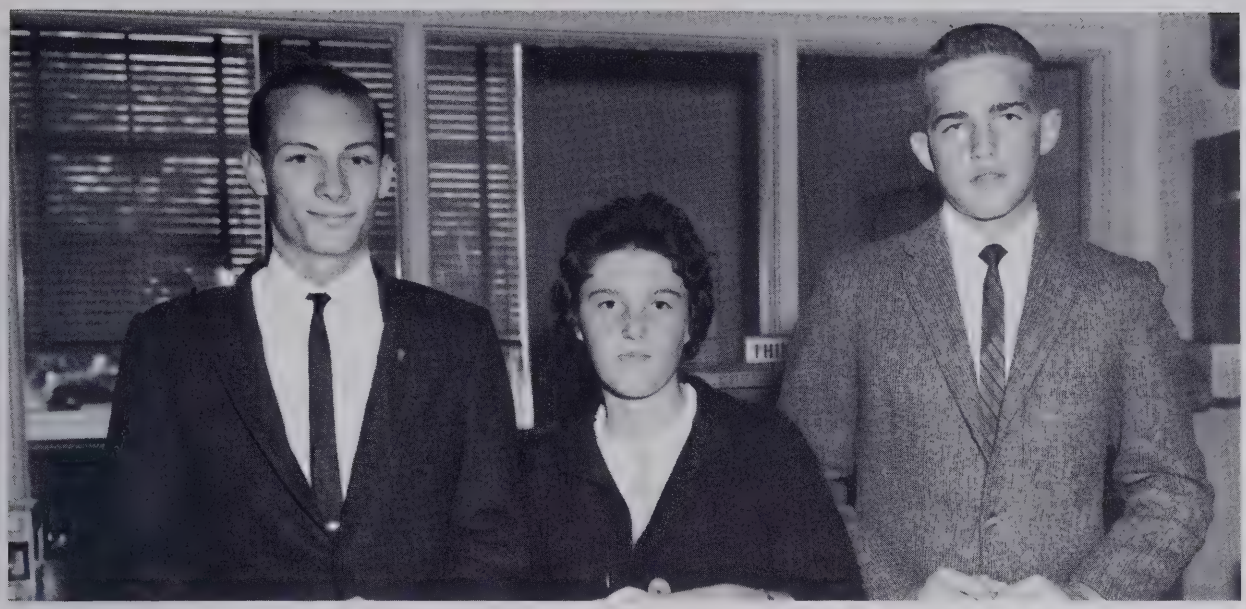

Secretary and Treasurer . . . . . Tommy Leary
Vice-President . . . . . Pat Bunch
President . . . . . Douglas Twiddy

Clyde Adams
Carroll Bunch
Davis Cartwright
Doris Bass
Pat Bunch
Randy Copeland
Waverly Bond
Judy Byrum
Louis Craddock
Jackie Britt
Sandra Cale
David Etheridge
Yvonne Alexander
John Bunch
Carolyn Clements
Margaret Bembridge
Sandra Bunch
Billy Cozart
James Brabble
Betsy Campen
H. L. Edwards

Jim Fletcher
Neal Hobbs
Dickie Layden

Roy Forehand
Betty Hollowell
Tommy Leary

Jean Goodwin
Joanne Hughes
John Martin

Barbara Hardison
Steve Jackson
Ruth Overman

Janice Hardison
Nancy Jordan
Edd Owens

Sandra Hare
Edsel Lassiter
Calvin Parrish

Sharon Kay Hare
Gail Layden
Tommy Parker

Tom Philips
Mary Thorud

Ronnie Rountree
Billy Twiddy

Ronnie Sawyer
Douglas Twiddy
Barbare Wilder

Douglas Sexton
Frances West
Janice Williams

Janet Small
Joyce West
Charles Wood

Walter Small
Sandra White

Harry Spuill
Bruce Whitehurst

Class Officers

NINTH GRADE

Vice-President . . . . . Charlie Overton
President . . . . . Phil Harrell
Secretary & Treasurer . . . . . .Hazel Harrison (Not Pictured)

EIGHTH GRADE

President . . . . . .Charles Swanner
Vice-President . . . . . Vonnie Stillman
Secretary . . . . . .Vivian Whiteman
Treasurer . . . . . .Joe Conger

SEVENTH GRADE

President . . . . . .Ivy Lowe
Vice-President . . . . . Danny Hassell
Secretary . . . . . .Donna Billings
Treasurer . . . . . Tillie Cordon

Freshman

Joyce Alexander
Durrell Ambrose
Melvin Barnett
Linda Basnight
Evie Bass
Carolyn Belch

Claire Belch
Ray Belch
Jackie Boyce
Wayne Brabble
Janice Bryant
Patricia Byrum

Perry Byrum
Susan Byrum
Judy Cartwright
Nancy Crabtree
Johnetta Davenport
Charles Driver

Sharlie Faircloth
Bobby Fallis
Johnny Floars
Arlene Fry
Carmen Goodwin
Louise Gray

Betsy Hardin
Joe Harrell
Ken Harrell
Phil Harrell
Hazel Harrison
Glenn Hassell

Georgia Holland
Emily Holmes
David Holton
Tony Hughes
Ed Jenkins
Juanita Jethro

Sandra Jethro
Jimmy Jones
George Lassiter
Glenda Layden
Carlton Layton
Hiram Mayo

Class

Betty Jean Miller
James Morgan
Ingrid Neilson
Donnie Nixon
Ernest Nixon
Gayle Oliver

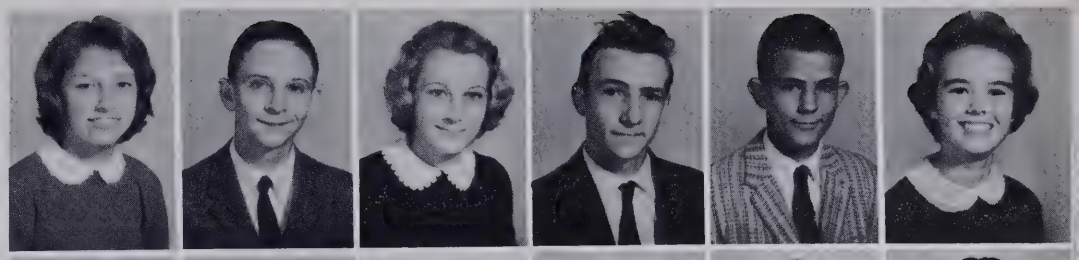

Nancy O'Neal
Carles Overton
J. C. Owens
David Parks
Elaine Parks
Sylvia Penwell

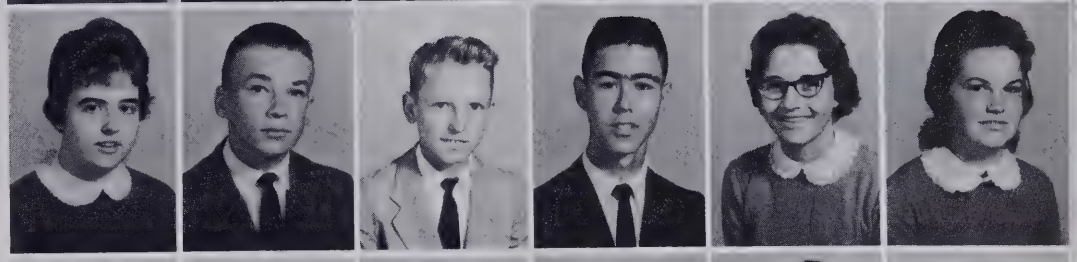

Brenda Perry
Mike Phelps
Carol Pickler
Francis Privott
Glenna Quinn
Bill Ross

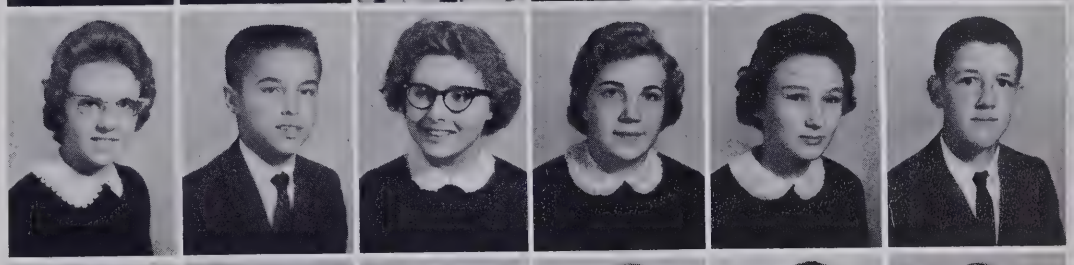

Wayne Ross
Carolyn Saddler
Wayne Sawyer
Sherry Shaw
Janie Smith
Brenda Stallings

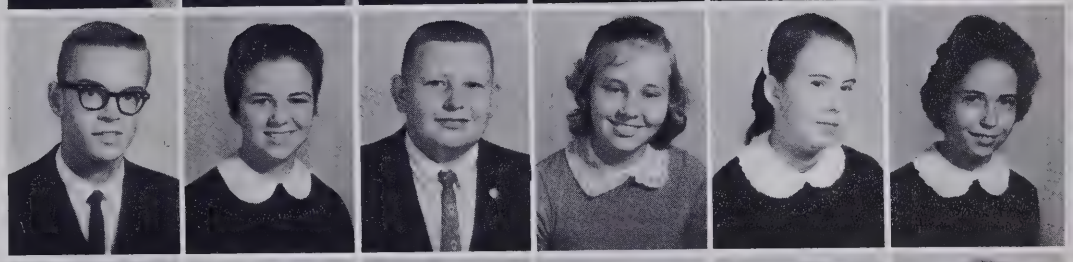

Joe Stone
Lula Stroud
Catherine Taylor
Jerry Townson
Lee Venters
Emma Waff

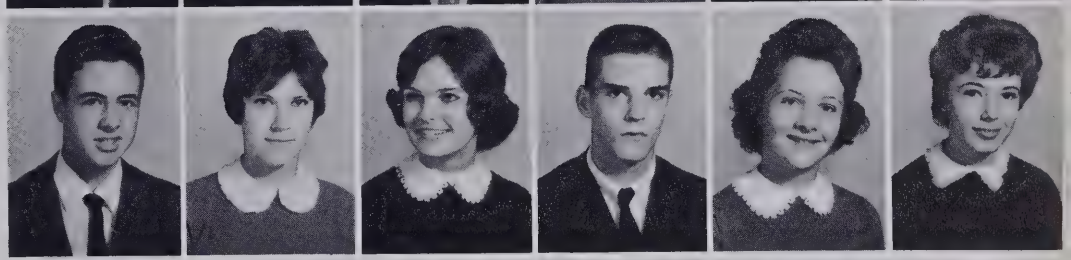

Delores Watson
Ray Wheeler
Linda Wheeler
Sharon White
Robert Wiley
George Wilkins

Kenneth Williams
Miriam Willis
Doris Wright
Kenneth Wright

Eighth

Barbara Adams
Patricia Alexander
Kathryn Asbell
Sue Barnette
Artie Bass

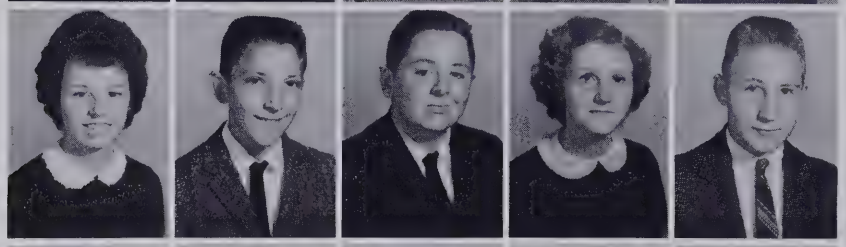

Barbara Bass
Jimmy Bass
John Belch
Mary Boyce
Tommy Brabble

Earl Bunch
Dalmond Byrum
Ann Castelloe
Joe Conger
Chris Cordon

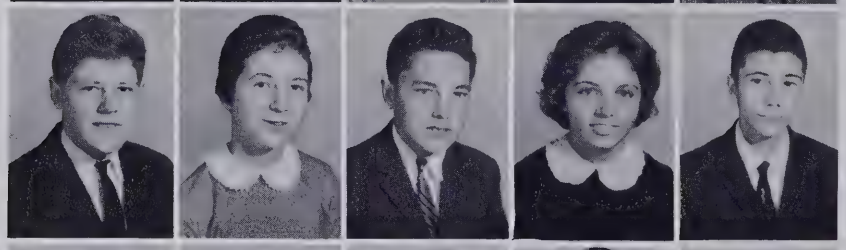

Archie Creef
Cherry Davenport
William Davis
Sonjia Edwards
Bill Elliott

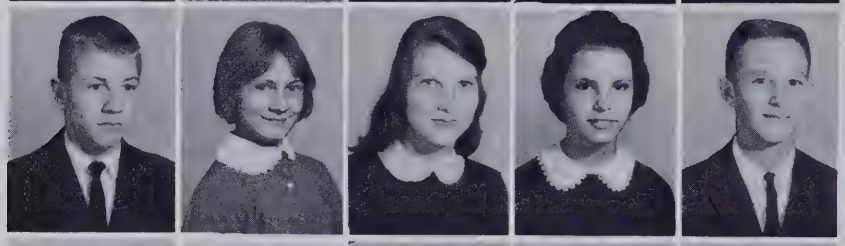

Jim Elliott
Lillian Etheridge
Faye Evans
Martha Fallis
Gary Farmer

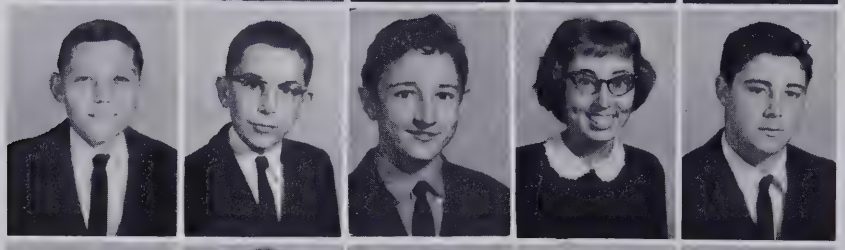

Mac Forhand
Bobby Francis
Ralph Garrett
Suzanne George
Bill Griffin

Dorothy Griffin
Becky Hampton
Iris Hare
Marvin Hare
Bennie Harris

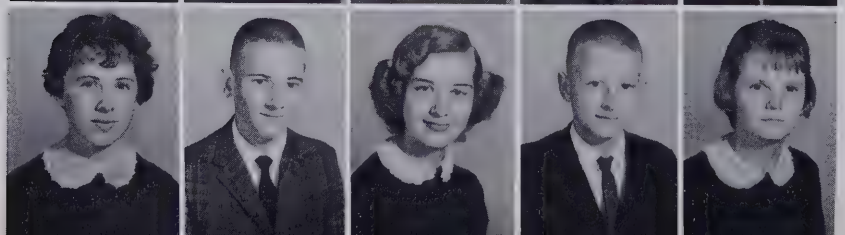

Frances Harris
Herbie Hollowell
June Jolly
Jerry Jordan
Patricia Lassiter

Grade

Kermit Layton
Joe Lee
Eugene Martin
Jimmy Mills
Bill Mitchener

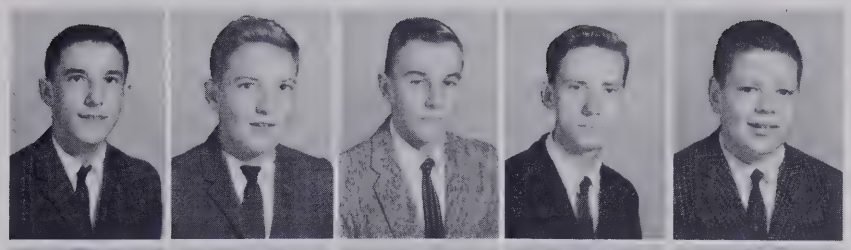

Pat Morgan
Billy Nixon
Lee Nixon
Jerrie Outlaw
Virginia Owens

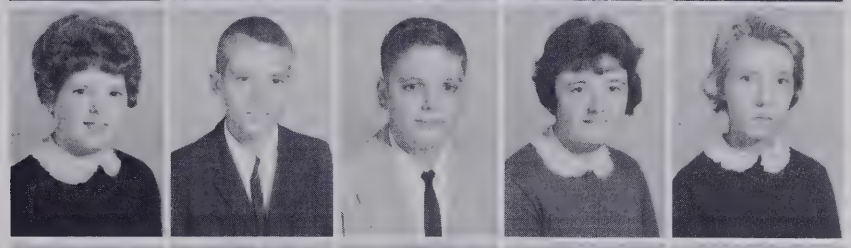

Loretta Parks
Ann Parrish
Brenda Penny
Anna Perry
Mary Perry

David Privott
Norfleet Pruden
Nancy Rogerson
Gary Ross
Dianthia Sexton

Dick Shuman
Mary Belle Smith
Yvonne Stillman
Charles Swanner
Ellene Tarkington

Edward Toler
Rudy Tolley
Elvie Twiddy
Judy Twiddy
Martha Vaughan

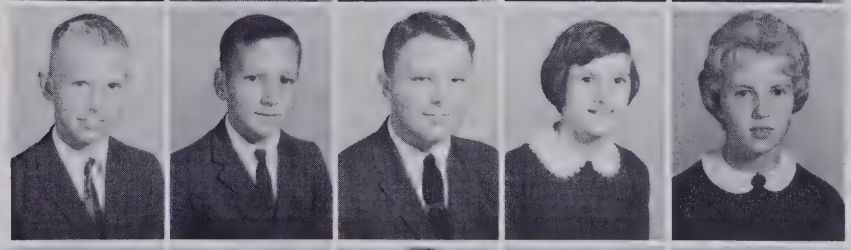

Barbara Wallace
Ginger Wampler
Roy Watson
Brenda White
Rachael White

Sharon White
Jeanette Whiteman
Vivian Whiteman
Rebecca Williford
Nellie Wood

Seventh Grade

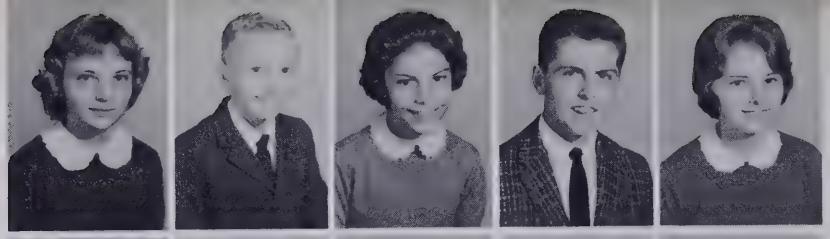

Bonnie Alexander
Ronnie Alexander
Sanfra Ange
Jimmy Arnold
Brenda Ashley

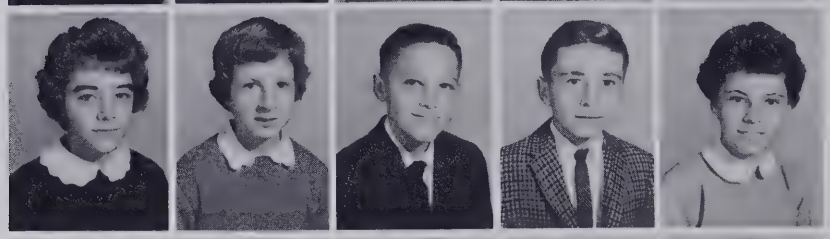

Linda Ashley
Elizabeth Baer
Troy Bailey
Cullen Baker
Nita Barnette

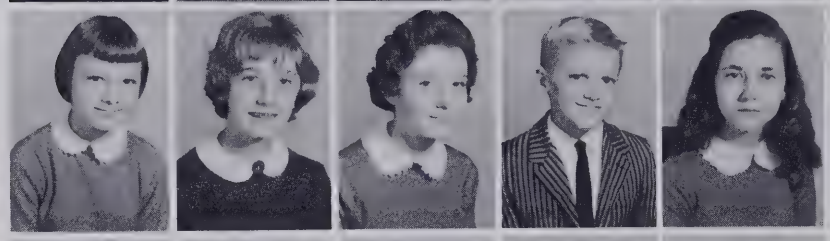

Iris Bass
Donna Billings
Clara Blanchard
Russel Bootwright
Helen Boyce

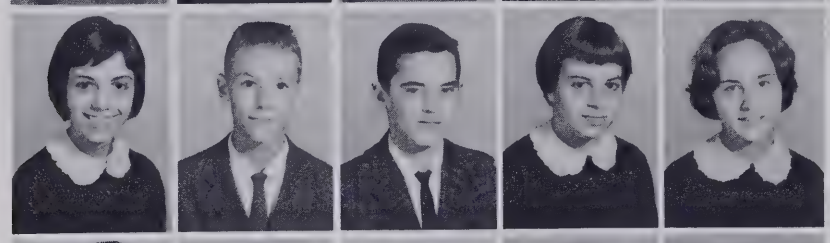

Hope Brabble
Jesse Cartwright
Wesley Chesson
Joyce Clements
Tillie Cordon

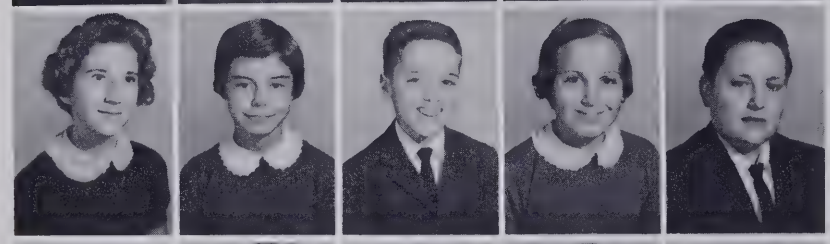

Joanne Covington
Gail Cozzens
Mike De Blois
Pam Douglas
Johnny Dowd

Ray Evans
Peggy Ferrell
Joseph Forehand
Cal Goodwin
Ray Goodwin

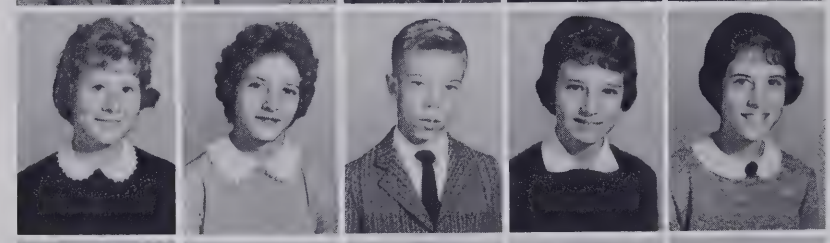

Anne Graham
Mary Frances Gray
Jimmy Griffin
Rickey Hardin
Ann Harrell

Danny Hassell
Bobby Henderson
Linda Hollowell
Randy Hollowell
Donna Hughes

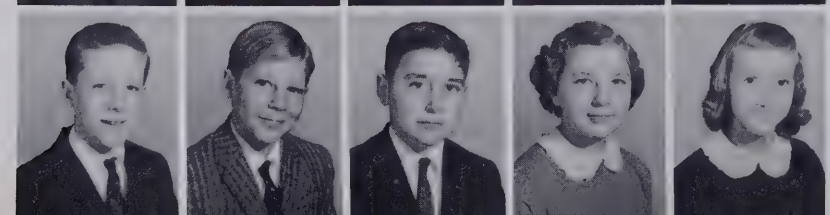

Walter Hussey
Danny Jones
Jerry Jones
Ann Jordan
Sylvia Jordan

Seventh Grade

Jimmy Keeter
Kay Kramer
Lester Lane
Annie Lassiter
Martha Leary

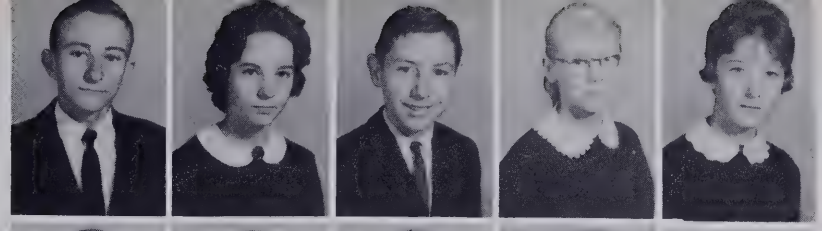

Ivy Lowe
Billy Miller
Phyllis Miller
Gail Neilson
Ralph Nixon

Cisco O'Neal
Mike Overton
Sandy Page
Larry Parker
Lyman Partin

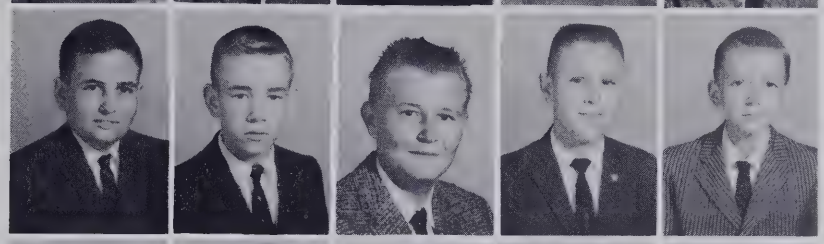

Gene Perry
Linda Phillips
Bill Potts
Stanley Pratt
Larry Privott

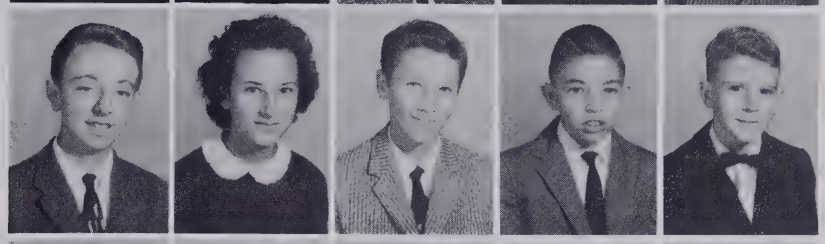

Scott Privott
Tommy Robey
Grace Sawyer
Sue Skiles
Mary Ellen Small

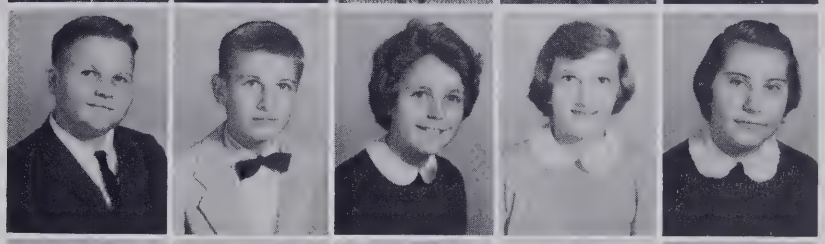

Carolyn Smith
Ronnie Smith
Arlan Spivey
Cheryl Spivey
Michael Spruill

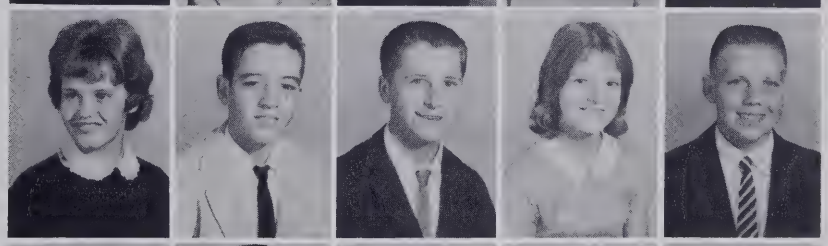

Joe Stokely
Brian Twiddy
Tony Twiddy
Carolyn Waff
Kenneth Watson

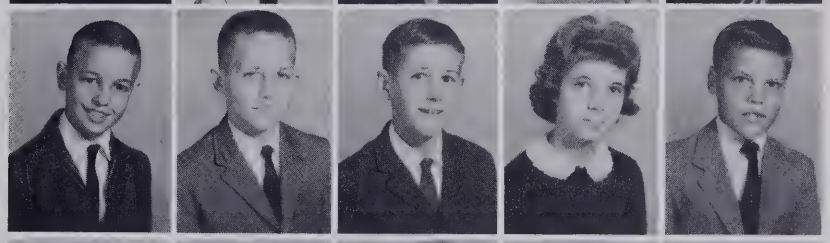

Tony Webb
Rita Wheeler
Rose Wheeler
Scarlet Wheeler
Guy Williams

Thomas Willis
Yvonne Wright

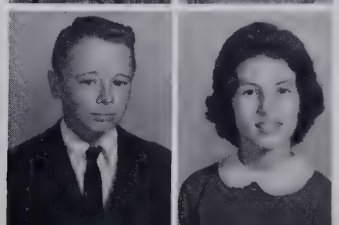

Breaks From the Regular Routine

Now, Leslie, you know Mrs. Goodwin gave you the right change.

Yea, Mom, all A's!

EVERYBODY knows how to march out for a fire drill . . . that is everybody except Edsel!

The Holmes High Student
Is Crazy About Clubs

Student Council

Governing Body of Holmes High

President . . . . . Mac Wright
Vice-President . Wayne Ashley
Secretary . . . . Marian Bunch
Treasurer . . . Phyllis Twiddy
Store Manager . Jeanette Ashley

Marshals

FIRST ROW: Eleanor Boyce, Ida Campen, Marian Bunch, Anne Jenkins. SECOND ROW: Phyllis Twiddy, Roland Tolley, Herb Adams, Joe Mitchener, Chief.

National Honor Society

FIRST ROW: Miss Bullock, Advisor; I. Campen, Treasurer; E. Boyce, Secretary; R. Tolley, Vice-President; J. Dail, President. SECOND ROW: H. Adams, J. Marshall, A. Wells, G. Hare, W. Ashley, N. Lowe, J. Leary, A. Jenkins, R. Lamb, P. Twiddy, M. Bunch, M. Wright. THIRD ROW: J. Nixon, J. Ashley, J. Partin, L. Whiteman, C. Griffin, J. Ashley, C. Harrell, D. Brabble, J. Mitchener.

Tri-Hi-Y

Sponsor . . . . . Mrs. Jenkins
President . . . . . Marian Bunch
Vice-President . . . . . Jo Ann Leary
Secretary . . . . . Phyllis Twiddy
Treasurer . . . . . Sandra Bunch
Chaplain . . . . . Gail Hare
Parliamentarian . . . . . Barbara Layton

FIRST ROW: I. Campen, B. Campen, A. Jenkins, D. Bass, J. Goodwin, B. Townson, G. Hare. SECOND ROW: Mrs. Boswell, B. Layton, N. O'Neal, L. Garrett, N. Lowe, Susan Holmes, M. Bunch, L. Venters. THIRD ROW: C. Bass, C. Griffin, D. Brabble, A. Wells, L. Whiteman, M. Thorud, R. Overman.

F. T. A.

Advisor . . . . . Mrs. Boswell
President . . . . Anne Jenkins
Vice-President . . . . . .
. . . . . .Barbara Layton
Secretary . . . Catherine Bass
Treasurer . . . . . Ida Campen
Historian. . . . . Doris Bass
Reporter . . . . . Jean Goodwin

FHA

President . . . . . Joan Wright
Vice-President . . . . . Catherine Bass
Secretary . . . . . .Barbara Alexander
Treasurer . . . . . .Laurie Whiteman
Parliamentarian . . . . . Pat Bunch
Reporter . . . . . Jeanette Ashley
Song Leader . . . . . Linda Garrett

Future Homemakers Promote A Growing Appreciation of The Joys And Satisfactions Of Homemaking

Glee

Bass Clef

Bill Bootwright, Douglas Sexton, Louis Craddock, Douglas Twiddy, Jim Partin, Tom Phillips, John Marshall, Neal Hobbs, Roger Lamb.

Club

Treble Clef

FIRST ROW: Jo Ann Leary, Faye Cartwright, Nelia Lowe, Gail Perry. SECOND ROW: Marian Bunch, Phyllis Twiddy, Anne Jenkins.

PATSY TWIDDY
ASSISTANT CHIEF
PONY

CARMEN GOODWIN

PHYLLIS BOUCHER
PONY

CAROLE PHIPPS, CHIEF

JUDY BYRUM

JOHNETTA DAVENPORT

SANDRA CALE

Majorettes

BAND OFFICERS: Ernest Cullipher, Glenna Quinn, Carole Phipps, Judy Byrum, Bill Bootwright, Ronnie Sawyer, Mac Privott, Tommy Leary, Charles Wood, John Marshall, John Bunch.

MR. JAMES COZART
DIRECTOR

John A. Holmes High School Band

Editor-in-Chief: Anne Jenkins
Advisor: Miss Bird Anderson

The SPOTLIGHT is the voice of our high school. Through this paper the students are able to express themselves and tell of their activities and achievements. Representatives of all clubs and classes contribute the news of their organizations and work with the newspaper staff in an attempt to make each new issue better than the one preceding it. The effort, which results in a newspaper of interest and enjoyment to each individual, is a reward within itself.

Assistant Editors: Mac Wright, Dickie Cobb
Business Manager: Robert Skinner

Proofreaders: Ann Wells, Marian Bunch, Joe Mitchener, Carolyn Harrell, Jo Ann Leary

Staff

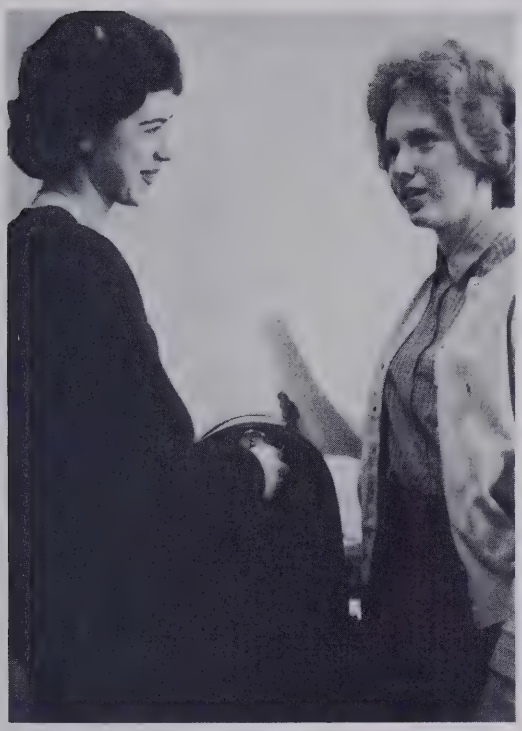

Meeting the deadline!

Sports Editor: Cecil Fry, Phyllis Twiddy
General Reporter: Roger Lamb

Club Editor: Ida Campen
Social Editor: Barbara Layton
Special Features Editor: Richard Hollowell
Human Interest Editor: Eleanor Boyce

Typists: Carolyn Bass, Jeanette Ashley, Beverly Morgan, Joan Wright, Barbare Alexander

Art Editors: Harry Lassiter, Jerry Nixon, Betsy Campen

Edentonian

Countless hours of toil and sacrifice constitute the making of a yearbook. At the beginning of school, a staff is chosen and each member of the staff is assigned and held responsible for a particular page or group. Then at annual meetings in the afternoon, a theme is decided upon, and the real work is begun. Annual sales begin around the school, and the business manager and his assistants sell ads to the merchants. Next the photographer comes and snaps all the necessary pictures. When the pictures return, page layouts and organization are next on the agenda.

Marian Bunch
Editor

Joe Mitchener
Assistant Editor

Anne Jenkins, Proofreader
Eleanor Boyce, Proofreader

Roger Lamb, Business Mgr.
Vern Saunders, Asst. Bus. Mgr.

Herb Adams
Ex Officio

Phyllis Twiddy
Typist

Ida Campen
Typist

Staff Of 1962

Pictures, ads, theme, organization-these are just a few problems the staff has to overcome. After much hard work, the first draft is ready to be sent off. The return of the dummy copy necessitates certain changes and as soon as these are made, the corrected proof is returned for publication. Finally, after constant student inspection of all passing trucks, and in spite of the seniors' audacity in thinking they can keep the arrival of the annual a secret until the sixth period, the long-awaited EDENTONIAN arrives. School is no more. Jubilation and excitement fill every student. The 1962 EDENTONIAN is here!

Harry Lassiter, Cecil Fry, Mac Wright
Special Features

"Workers"

Jim Partin
Junior Editor

Jimmy Dail, Barbara Layton,
Richard Hollowell
Circulation Managers

Annual Representatives

Debating Team

Cecil Fry Doris Bass Gail Hare Phyllis Twiddy Sandra Hare Herb Adams

Library Club

Bus Drivers

Julian Jethro, Ronald Forehand, Charles Shaw, Bobby Perry, Robert Skinner, Leroy Barrow, Wayne Smith, Jerry Nixon.

Library Assistants

Monogram Clubs

FIRST ROW: Miss Lytch, Advisor; B. Alexander, President, S. Bunch, Vice-President; P. Twiddy, Secretary; B. Morgan, Treasurer; B. Layton, Program Chairman. SECOND ROW: M. Thourd, R. Overman, I. Spencer, I. Campen, S. Bunch. THIRD ROW: J. Cayton, J. Wright, C. Griffen, M. Bunch.

FIRST ROW: H. Mitchell, C. Cuthrell, R. Forehand, J. Mitchener, Secretary-Treasurer; R. Dixon, Vice-President; C. Forehand, President; Mr. Billings, Advisor. SECOND ROW: W. Small, S. Wright, D. Sexton, J. Ashley, D. Cobb, W. Ashley. THIRD ROW: C. Fry, J. Dail, R. Tolley, D. Forehand, M. Wright, B. Lassiter. FOURTH ROW: W. Griffen, J. Harrell, H. Mayo, D. Twiddy, H. Adams, R. Weikel, P. Byrum.

Team Sports Develop Physical Fitness, Teamwork, And A Sense of Fair Play.

Cheerleaders

Joan Wright

Mike McMullan, Mascot

Barbara Alexander

Irene Spencer

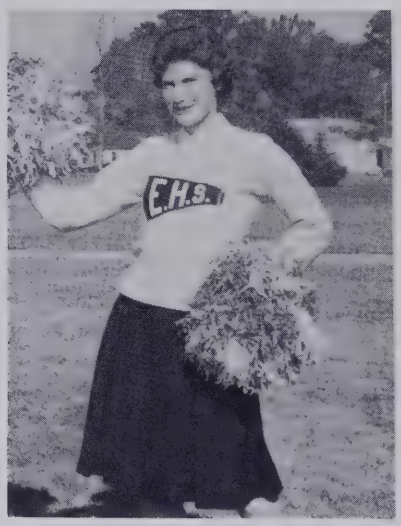

Ruth Overman

Mary Thorud

Joan Cayton

Ida Campen, Chief

Marian Bunch

Substitutes: B. Layton & J. Goodwin

Carolyn Griffin

Sandra Bunch

Aces

Tri-Captains

Carroll Forehand

Richard Dixon

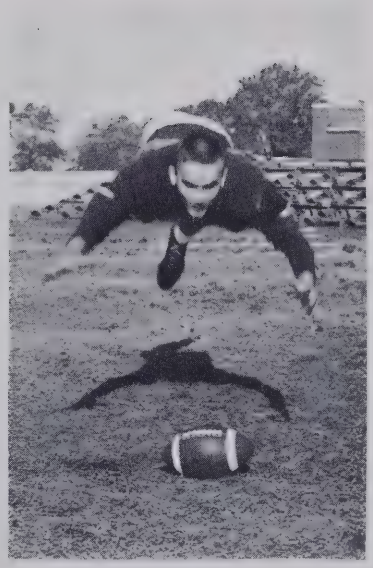

Charles Cuthrell

Sam Wright

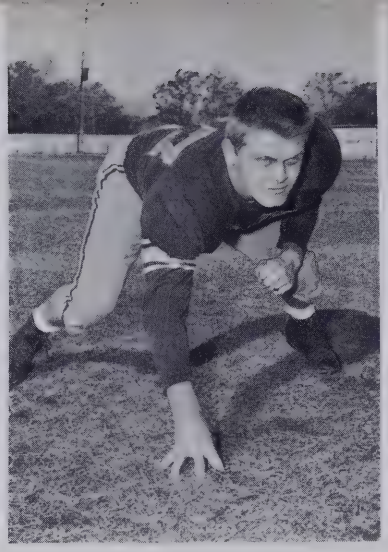

Ronald Forehand

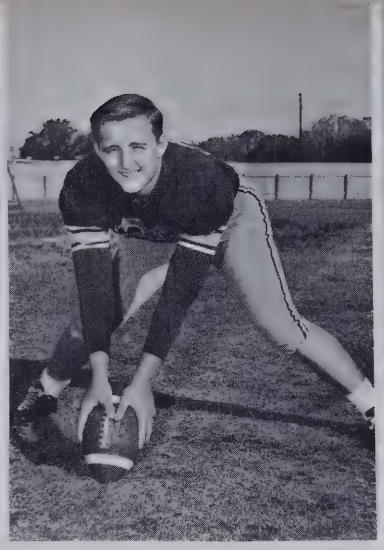

Hurley Mitchell

Wayne Griffin

Coach Hardison

Coach Billings

Coaches

Donald Forehand

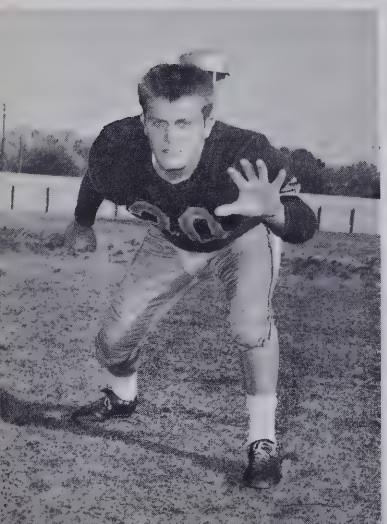

Boots Lassiter

Richard Weikel

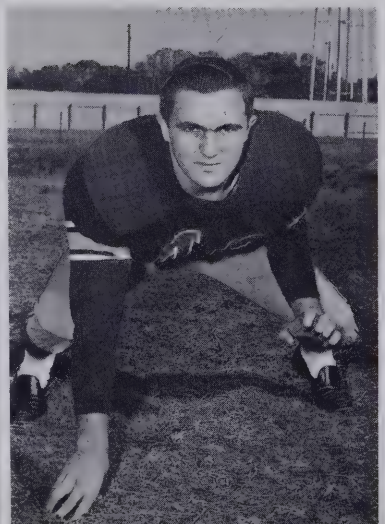

Wayne Ashley

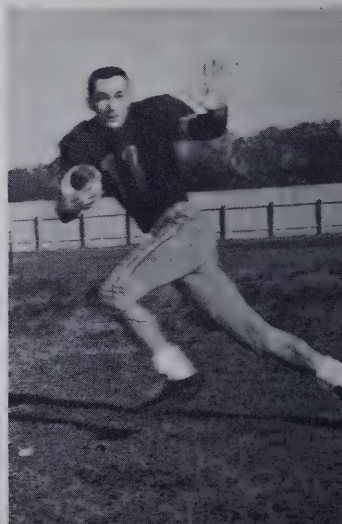

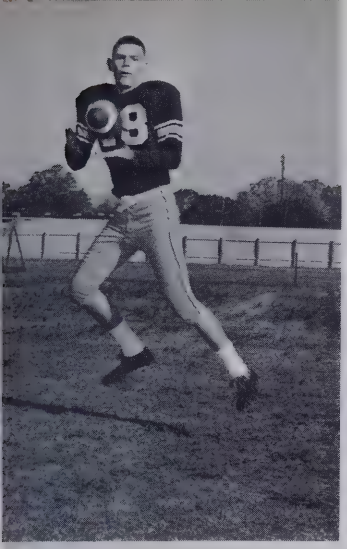

Joe Mitchener

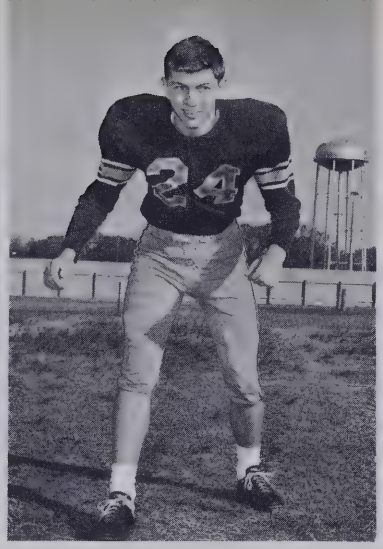

Mac Wright

Jimmy Dail

Cecil Fry

Starting Lineup

Right End, W. Griffin; Right Tackle, R. Forehand; Right Guard, D. Forehand; Center, H. Mitchell; Left Guard, M. Wright; Left Tackle, C. Cuthrell; Left End, J. Mitchener; Quarterback, H. Lassiter; Right Halfback, W. Ashley; Fullback, R. Dixon; Left Halfback, C. Forehand.

"What It Was, Was Football!"

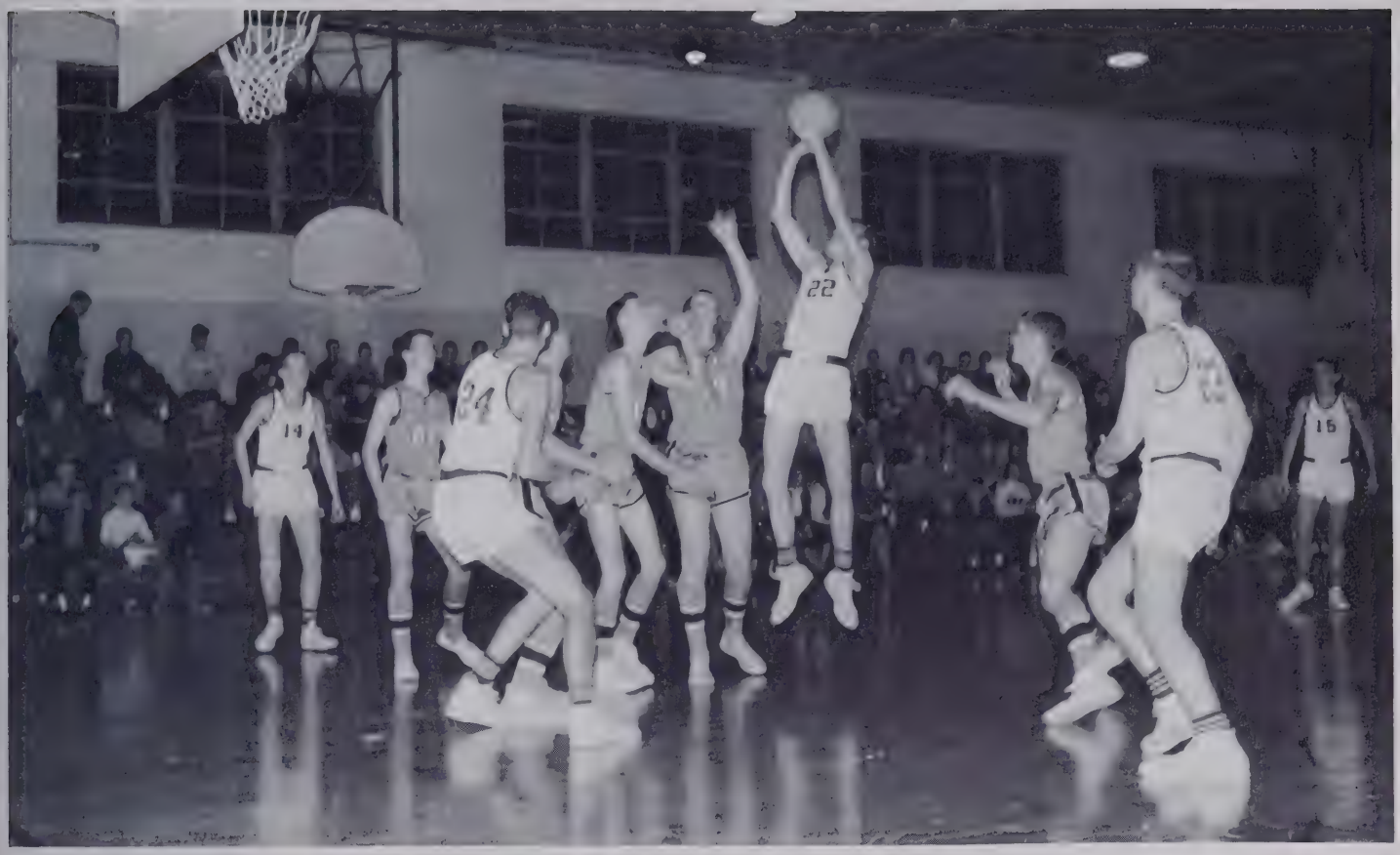

It May Be Cold Outside, But—

FIRST ROW: Mac Wright, Roland Tolley. SECOND ROW: Joe Mitchener, Cecil Fry, Harry Lassiter, Wayne Griffin, Herb Adams, Jimmy Dail, Richard Hollowell, Coach Paul Stanton.

Co-Captain
Herb Adams

Co-Captain
Jimmy Dail

Roland Tolley

Dickey Cobb

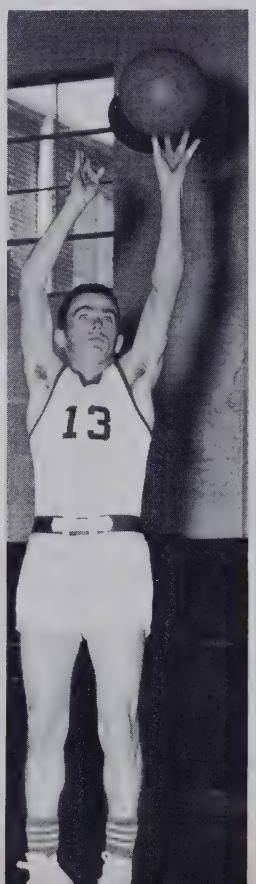

Wayne Griffin

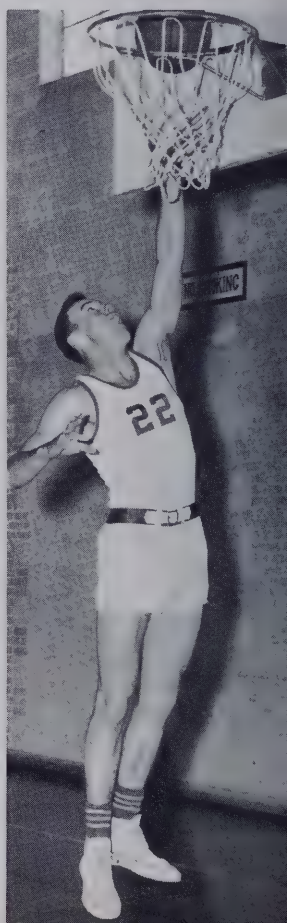

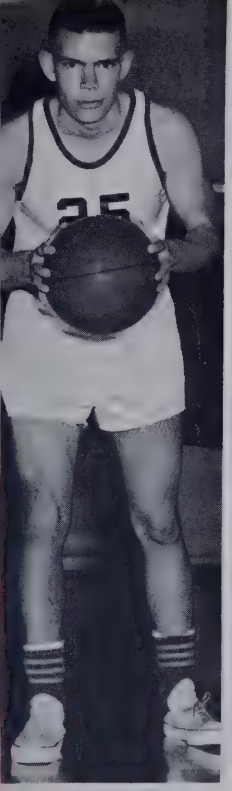
Joe Mitchener

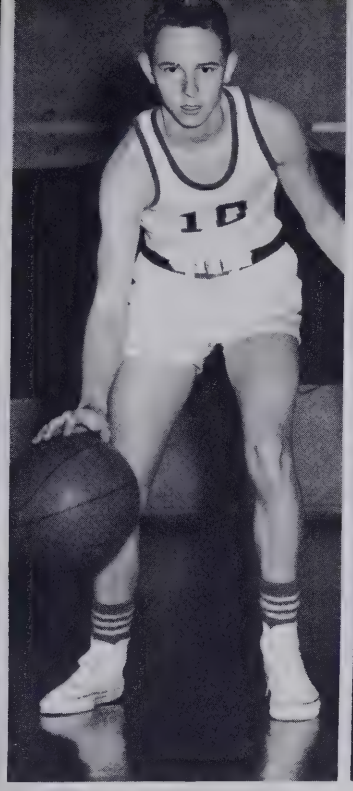
Jim Partin

Harry Lassiter

Frank Johnston

Bill Bootwright

The Aces' Court-Men

Terry Wheeler

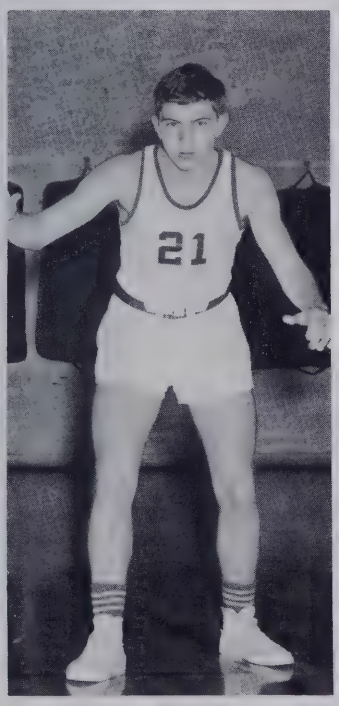
Mac Wright

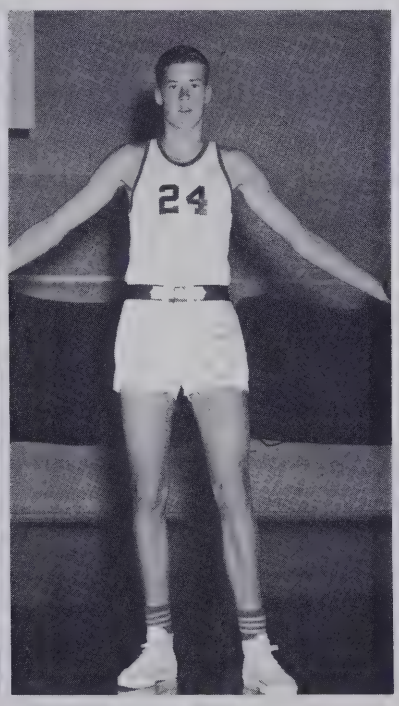
Jay Ross

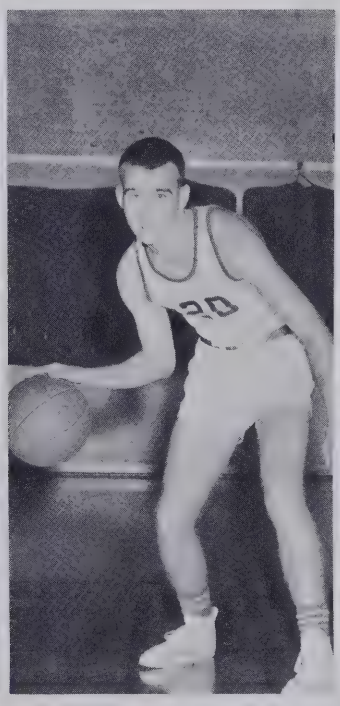
Cecil Fry

Richard Hollowell

Acelets

Ida Campen, Co-Captain
Miss Sally Lytch, Coach
Phyllis Twiddy, Co-Captain

Managers
Pat Byrum
Betsy Hardin

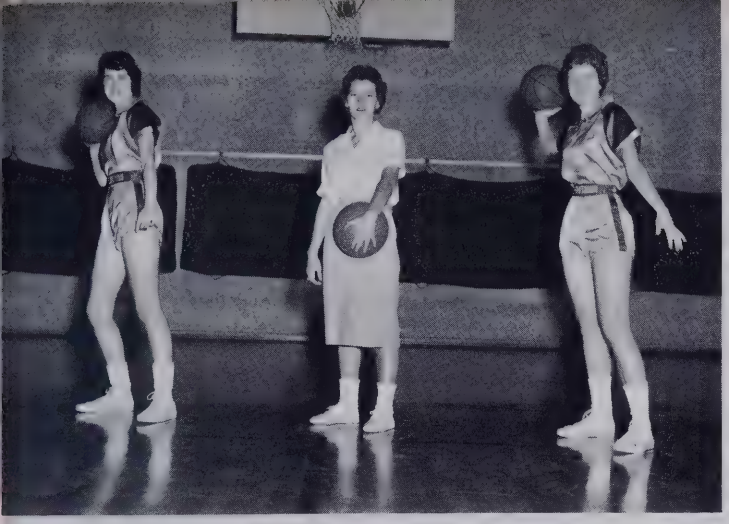

Phyllis Twiddy, Guard
Miss Lytch, Coach
Ann Wells, Guard

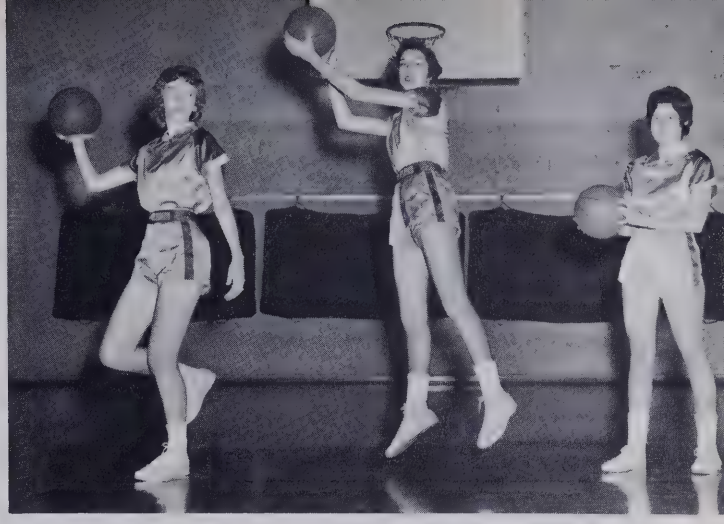

Beverly Morgan, Forward
Sue Bunch, Forward
Ida Campen, Guard

Carole Phipps, Forward
Irene Spencer, Forward
Barbara Layton, Forward

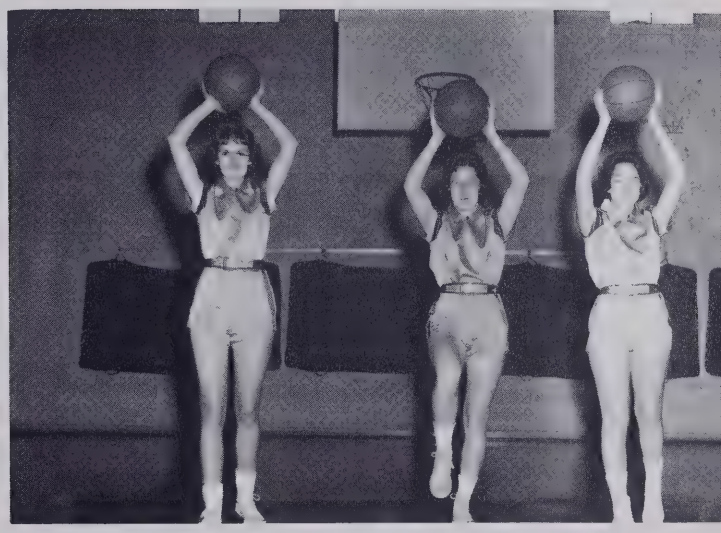

Miriam Willis, Forward
Ruth Overman, Forward
Arlene Fry, Forward

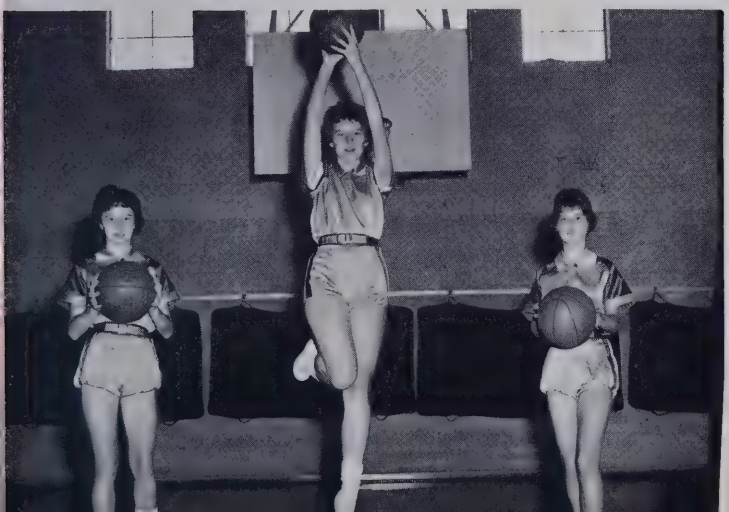

Barbara Alexander, Guard
Mary Thorud, Guard
Jean Goodwin, Guard

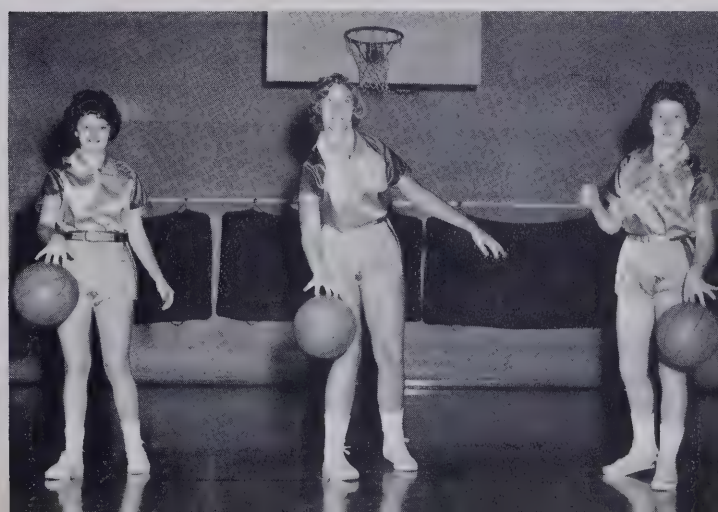

Track Team

Herb Adams, Richard Dixon, Boots Lassiter, Charles Cuthrell, Carroll Forehand.

FRONT ROW: Wayne Ashley, Charles Cuthrell, Bill Bootwright, Dickey Cobb, Bill Harrell, Donald Forehand, Jerry Yarborough. BACK ROW: Coach Billings, Richard Dixon, Carroll Forehand, Herb Adams, Jay Ross, Boats Lassiter, Madison Philips, Hurley Mitchell.

Jimmy Dail | Carroll Forehand | Wayne Ashley

Baseball

Dickey Cobb | Joe Mitchener | Jim Partin | Richard Dixon | Frank Johnston | Charles Cuthrell

Team

Jerry White

Waverly Bond

Roy Forehand

J. V. Football

Seventh and Eighth Grade Football

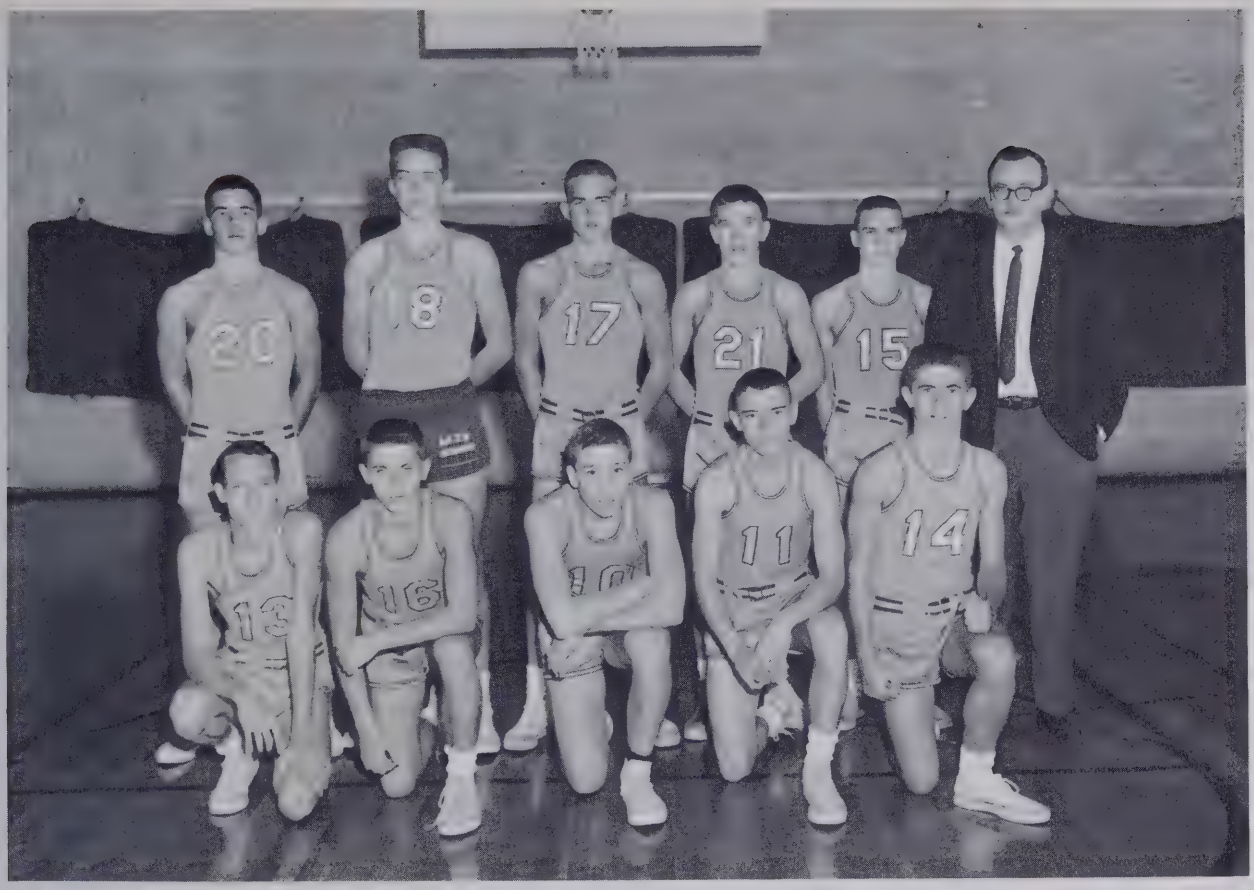

FIRST ROW: T. Leary, H. L. Edwards, D. Holton, M. Barnette, B. Twiddy. SECOND ROW: D. Sexton, B. Whitehurst, D. Twiddy, D. Ambrose, H. Mayo, Mr. Hardison.

Junior Varsity

FIRST ROW: A. Fry, M. Willis, Chief; M. Vaughn. SECOND ROW: B. Hampton, D. Billings, H. Harrison, M. Fallis, E. Holmes, A. Harrell.

This is School Spirit?

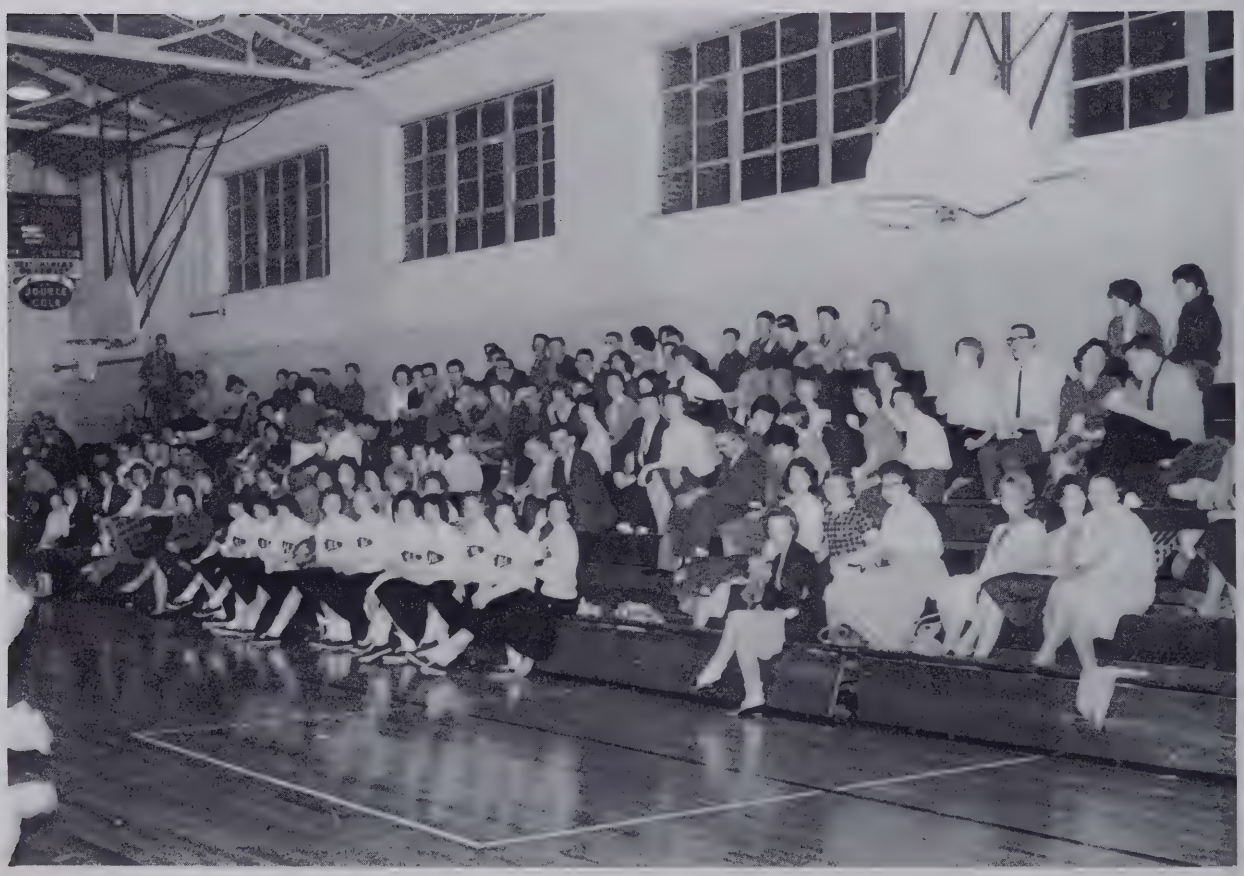

Personality Development
Is Featured In
Social Activities

IDA CAMPEN RICHARD HOLLOWELL

The Best Looking
The Most Dependable

RICHARD DIXON MARIAN BUNCH

The Best All Around
The Best Personality

Outstanding

CAROLYN HOLLAND JULIAN JETHRO

BARBARA ALEXANDER SAMMY WRIGHT

JEANETTE ASHLEY ROGER LAMB

The Most Talented

The Most Original

CATHERINE BASS JOE MITCHENER

The Most Likely To Succeed

The Most Athletic

Seniors

JOYCE CULLIPHER JERRY NIXON

BEVERLY MORGAN CARROLL FOREHAND

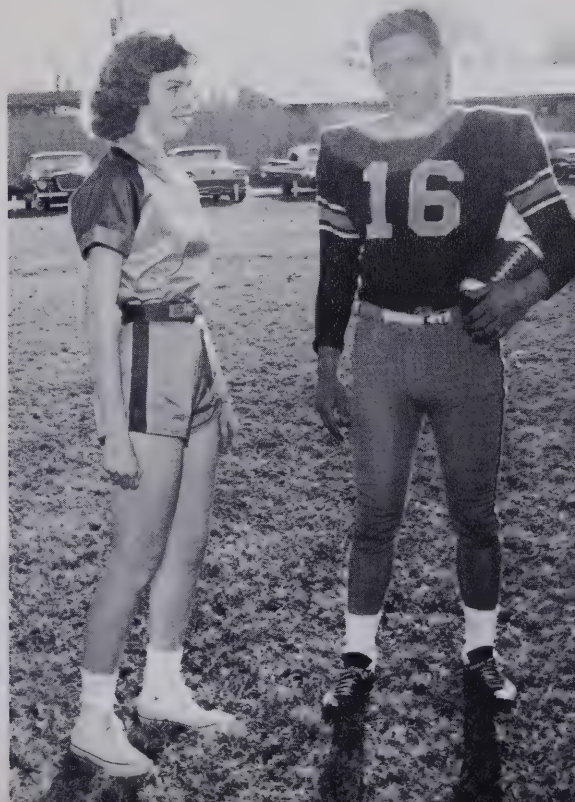

Charles Shaw, Barbara Layton, Dickie Cobb, Pat Penny, Harry Spruill, Sandra Bunch, Bill Ross, Susan Byrum, Rudy Tolley, Becky Hampton, Danny Hassell, Tillie Cordon.

Homecoming Court

King And Queen

Charles Shaw - Barbara Layton

Prince And Princess

Danny Hassell - Becky Hampton

Everyone Except A Dummy Enjoys Holmes High Homecoming.

Who Will Ever Forget "Southern Memories"— 1961 Junior-Senior?

The Commercial Nucleus Of Our Town

Help Keep North Carolina Green

We Buy Pulp Wood

We Buy Cut Over Land With Reproduction On It

Congratulations

To

The Class of 1962

From The

UNION BAG CAMP PAPER CORPORATION

Loading Yard Located in Edenton

Franklin, Virginia

Compliments of

THE EDENTON PARENT-TEACHER'S ASSOCIATION

P & Q SUPERMARKET

Home owned, Home operated

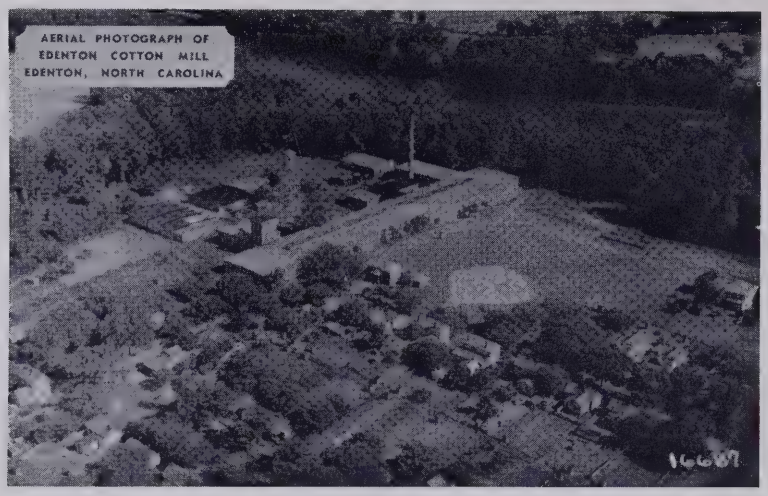

Compliments of

EDENTON COTTON MILLS

Edenton, North Carolina

PEOPLE'S BANK AND TRUST COMPANY

Delmar

HOLLOWELL'S
REXALL DRUGSTORE

School Supplies - Drugs and Hospital Supplies
Prompt Service

Phone 2127

SEABROOK BLANCHING CORPORATION

Congratulations to

the Class of '62

LEARY BROTHERS STORAGE COMPANY

Good Luck, Seniors.

GEORGE CHEVROLET COMPANY

Edenton, North Carolina

Compliments of

DR. L. A. DEES,

VETERINARIAN

EDENTON MOTOR COMPANY

MITCHENER'S PHARMACY

Compliments of

EDENTON FURNITURE COMPANY

Edenton, North Carolina

R. J. BOYCE ELECTRICAL CONTRACTOR

"Have Tools Will Travel"

Edenton, North Carolina

Compliments of

CHOWAN STORAGE CO.

Edenton, North Carolina

HUGHES-PARKER HARDWARE COMPANY

Sherwin-Williams Paints

Edenton, North Carolina

ALBEMARLE PEANUT &
STORAGE CO., INC.

COLONIAL FURNITURE CO.

Free Pick Up & Delivery

SAWYER'S SUNOCO SERVICE

Tele. 2258

Ronald M. Sawyer
Proprietor

COLONIAL MOTOR CO.

HOBBS IMPLEMENT CO.

Congratulations to

The Class of '62

Compliments of

ELLIOTT COMPANY

BYRUM GIFT SHOP
BYRUM HARDWARE CO.

Edenton, North Carolina

BUNCH'S AUTO PARTS

C. T. DIXON'S
PURE FIREBIRD SERVICE STATION
& GROCERY
Phone 2033

NATIONWIDE INSURANCE

Joe Thorud

J. J. ROSS
Keepsake Diamonds
Jeweler

Compliments of

CAMPEN'S JEWELERS

Q. T. BASS AND SONS
Groceries, Gas, and Oil
Edenton, North Carolina

TWIDDY INSURANCE
AND REAL ESTATE CO., INC.
Phone 2163 Edenton

Compliments of

DR. GILCHRIST

DOUBLE COLA

Compliments of
Barrow Bottling Works

Compliments of

GRIFFIN MUSICENTER

RALPH E. PARRISH
Home appliances
Auto Supplies

Phone 2421 Edenton, N. C.

Compliments of

ELLIOTT CLEANERS

THE BOUQUET SHOP
Opposite Chowan Hospital
Member FTD We Deliver Anywhere

HOME FEED AND FERTILIZER CO.

Edenton, North Carolina

EDENTON FEED AND LIVESTOCK

Compliments of

WILLIFORD FUNERAL HOME

Compliments of

ROSE'S 5-10-25¢ STORE

WEST W. BYRUM AGENCY INC.
General Insurance

Edenton, North Carolina

JACKSON'S RADIO-TV SERVICE

105 West Eden Street
Edenton, North Carolina

Phone 3519

GOLDIE LAYTON
INSURANCE AGENCY

102 East Water Street

Edenton, North Carolina

WESTERN AUTO

The Family Store

COLONIAL MOTOR COURT AND
RESTAURANT

Compliments of

BASNIGHT BROS.

WESTOVER SERVICE STATION

THE CHOWAN HERALD
"The Only Newspaper
Published in Chowan County"

Compliments of

MALONE'S 5 & 10¢ STORE

BRIDGE TURN
Esso Service Station
Phone 9710 James Dail, prop.

Congratulations
LULA WHITE'S
FLOWER SHOP

Compliments of

UNA'S BEAUTY NOOK

Compliments of

THE JILL SHOPPE

Congratulations

D & M SUPER MARKET

Compliments of

WESTERN GAS SERVICE

Compliments of

N & R CLEANERS

THE BETTY SHOPPE
Ladies' ready to wear

Edenton, North Carolina

W. L. MILLER
Groceries, Gas, and Oil
Edenton, North Carolina

TRIANGLE MOTOR COURT

EDENTON RESTAURANT
"Good food and
Pleasant Surroundings"

Phone 2723 Edenton, North Carolina

Compliments of

EDENTON MARINA

Compliments of
CUTHRELL'S DEPT. STORE
Edenton, North Carolina

BYRUM IMPLEMENT AND
TRUCK COMPANY

EDENTON ICE CO.

L.P. Gas-Heating Oils-Coal
Heating and Air Conditioning

Phone 2223
Edenton, North Carolina

Every day more and more
people shop at

BELK-TYLER'S

Edenton, North Carolina

M. G. BROWN COMPANY, INC.

Lumber Hardware
Building Supplies

Edenton, North Carolina

RICK'S LAUNDRY
AND
DRY CLEANERS, INC.

EDENTON CONSTRUCTION COMPANY, INC.

All Types of Construction

Industrial-Commercial-Residential

Edenton, North Carolina

W. D. HOLMES WHOLESALE COMPANY, INC.

Established 1901

CONTRIBUTORS

SECURITY CLOTHING CO.

TOTS & TEENS

THE ANNUAL STAFF

wishes to express its appreciation
to
MR. J. P. RICKS, JR.
for his assistance in securing
pictures for this yearbook.

THE ANNUAL STAFF

wishes to express its sincere appreciation
to
MR. ARCHIE B. FAIRLEY & MRS. MARY MARGARET DULANEY
for their patient assistance in the publication
of the 1962 EDENTONIAN

Delmar
FINEST QUALITY IN YEARBOOK PRINTING

NC
REF
371.897
EDENTONI
SHEPARD - PRUDEN LIBRARY
106 WEST WATER STREET
EDENTON, N. C. 27932

PETTIGREW REGIONAL LIBRARY
3 7903 1002 2572 3